1960 SCROLL

Ogg & Ray

ntroduction to American Government

TENTH EDITION

The Century Political Science Series

353
Og31

APPLETON CENTURY CROFTS

PHILOSOPHY An Introduction

BAHM

WILEY

CULTURAL ANTHROPOLOGY

Keesing

KINEHART

Thiessen

A Survey of WORLD MISSIONS

266
T34

IVP

ESSENTIALS OF NEW TESTAMENT GREEK • SUMMERS

485
Su6

SYSTEMATIC THEOLOGY — HODGE.

VOL. III — SOTERIOLOGY

230
H665
V.3
c.4

EERDMANS

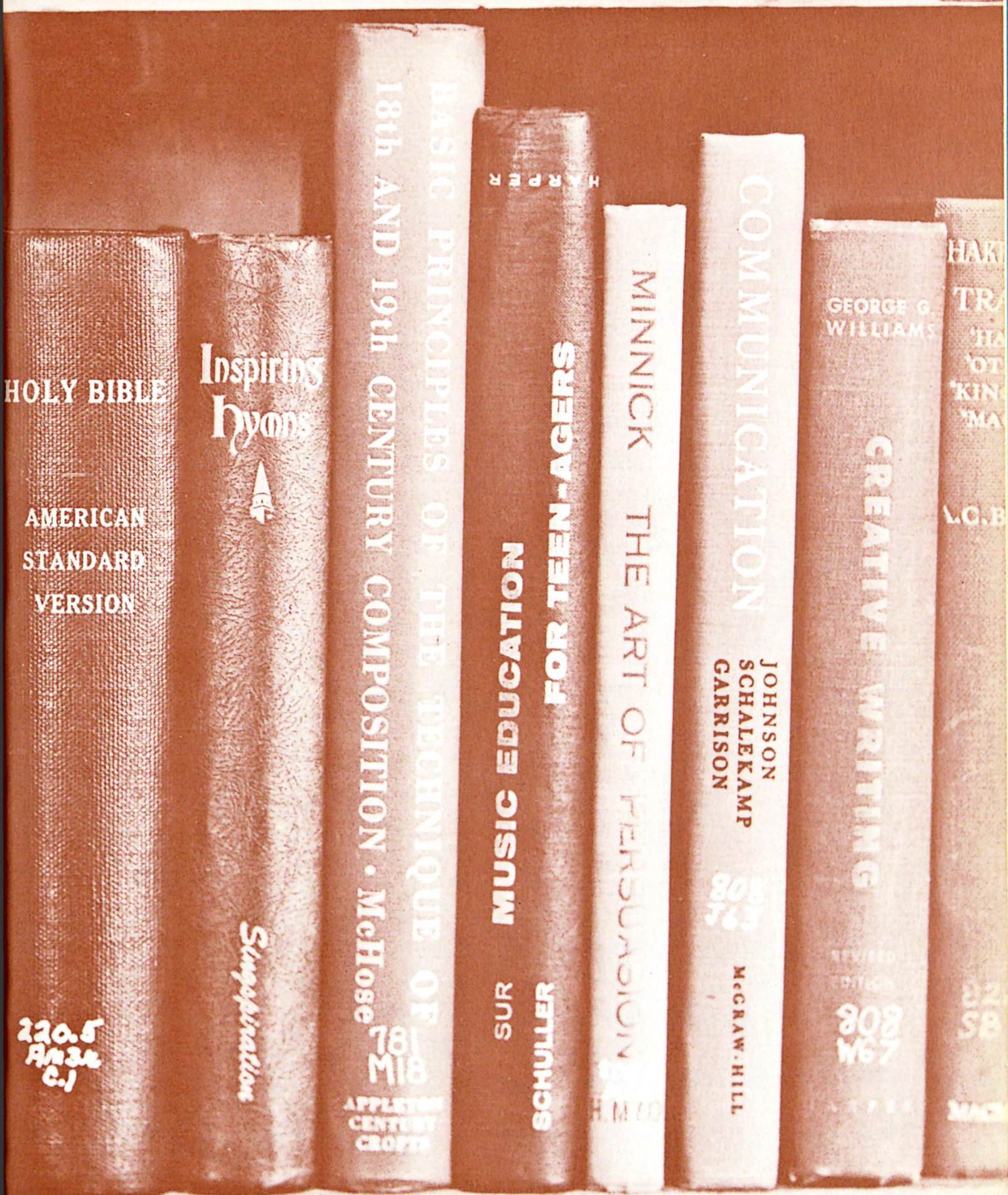
HOLY BIBLE
AMERICAN STANDARD VERSION
220.5 Am3a C.1
Inspiring Hymns
Singspiration
BASIC PRINCIPLES OF THE TECHNIQUE OF 18th AND 19th CENTURY COMPOSITION • McHose
781 M18
APPLETON CENTURY CROFTS
HARPER
SUR MUSIC EDUCATION FOR TEEN-AGERS
SCHULLER
MINNICK THE ART OF PERSUASION
COMMUNICATION
JOHNSON SCHALEKAMP GARRISON
McGRAW-HILL
GEORGE G. WILLIAMS
CREATIVE WRITING
808 W67

C
&
ntro
Am
Gove
TE
ED
C
P
35
0
APP
CE
CI

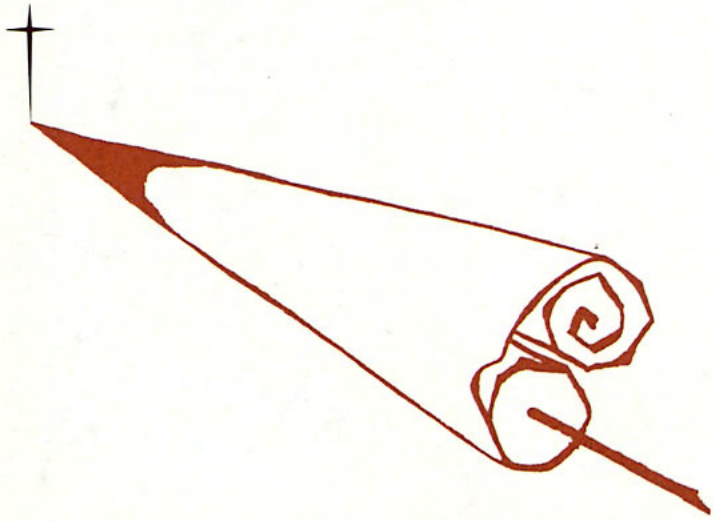

1960 SCROLL

Northwestern College

Minneapolis, Minnesota

That is a good book that is opened with expectation and closed with profit. — Alcott.

Contents

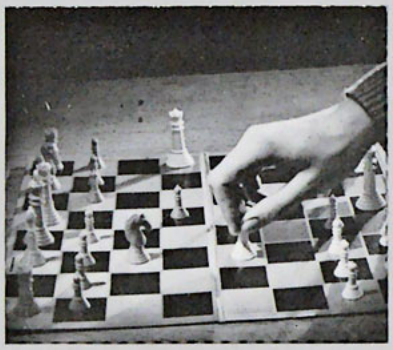

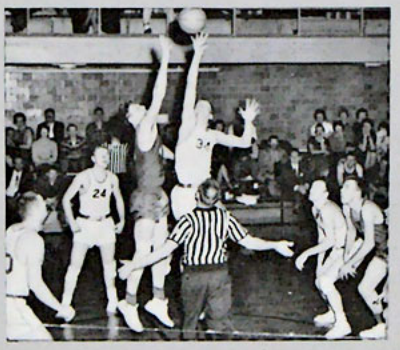

Administration and Faculty

p. 12

We should honor our teachers more than our parents, because while our parents cause us to live, our teachers cause us to live well. — *Philoxenus.*

Activities and Organizations

p. 30

The bow that's always bent will quickly break; but if unstrung will serve you at your need. So let the mind some relaxation take to come back to its task with fresher heed.

— *Phaedrus*

Sports

p. 74

In all time of our distress, and in our triumph too, the game is more than the player of the game, and the ship is more than the crew! — *Kipling.*

Classes

p. 88

A scholar is the favorite of heaven and earth, the excellency of his country, the happiest of men. — *Emerson.*

Dedication

EDUCATION IN MUSIC is most sovereign, because more than anything else rhythm and harmony find their way into the secret places of the soul.

— *Plato*

To a man whose life is dedicated in Christ to education in music. . . . To a man who has found his way into our hearts, not only with rhythm and harmony, but with a quiet understanding that commands the love and respect of colleagues and students alike . . .

With deep and sincere appreciation for his instruction, example and friendship, we would dedicate this, the 1960 Scroll, to one who has dedicated everything he is and has to the Lord Jesus Christ, Mr. Oliver Mogck.

"Serve Jehovah with gladness: come before his presence with singing." — *Psalm 100: 2.*

Soloist and instructor in voice

Soloist and instructor in brass

Counsellor

Choir director. Lake Harriet Baptist Church

Sportsman

Husband and father

Host

The leaf withereth and the flower fadeth, but the Word of the Lord endureth forever

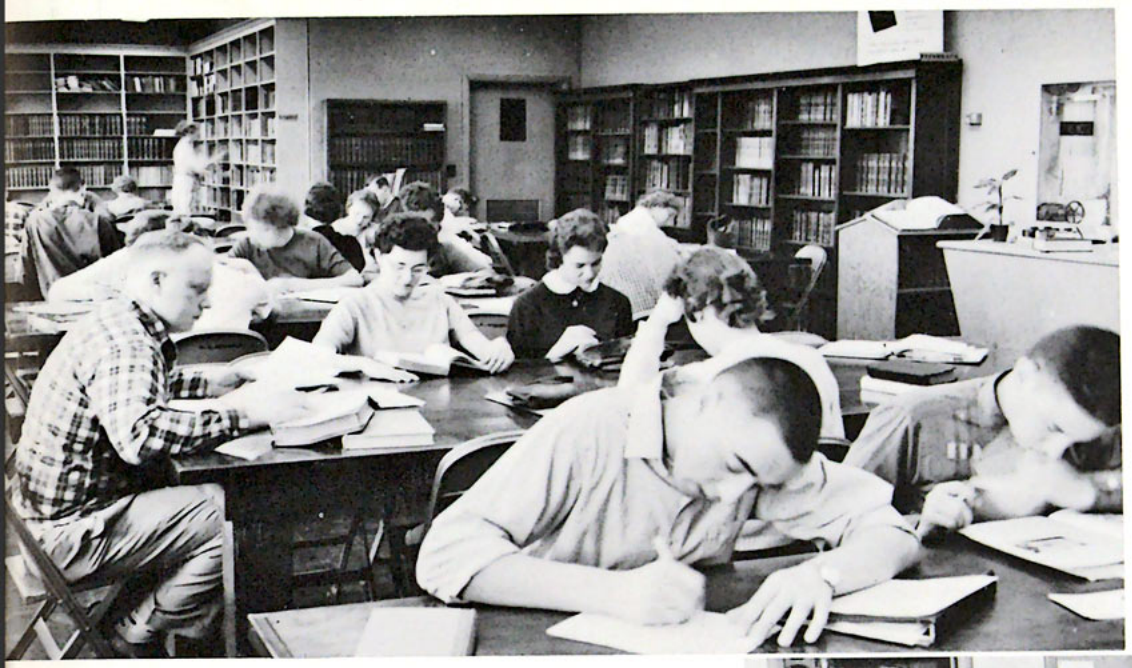

The advantages of adequate facilities,

In Wisdom

. . . instruction in small classes and,

. . . individual preparation.

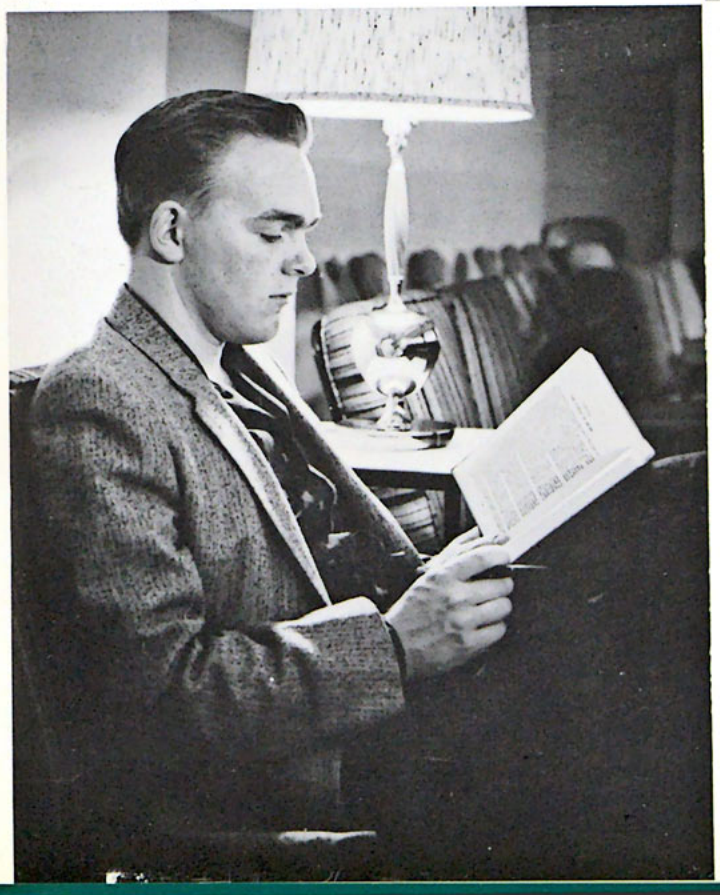

NORTHWESTERN COLLEGE is dedicated to fufill one purpose . . . "Education for Christian Leadership." From Sunny September through Weary Winter to Merry May, students at Northwestern give themselves to those things which will prepare them in adequacy and finality to give to Christ the Life they owe.

The enjoyment of a visiting choir.

The tenseness of performance.

The drama in the Christmas story.

The excitement of the game.

In Stature

The need of constant prayer,

. . . proper instruction,

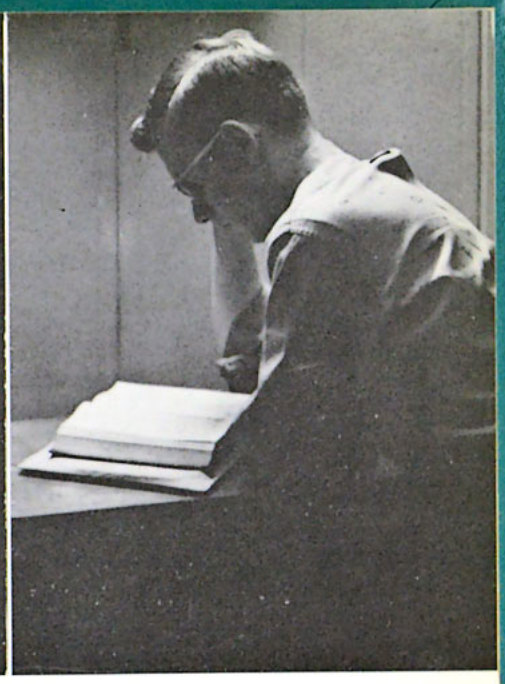

. . . and individual Bible study.

In Favor with God . . . And Man

The relaxation of socials; formal . . .

. . . and informal.

bi in leti
tia, et exulta
ti one, ad lu
centurin te

Administration and Faculty

He is wise who can instruct us and assist us in the business of daily virtuous living. — Carlyle.

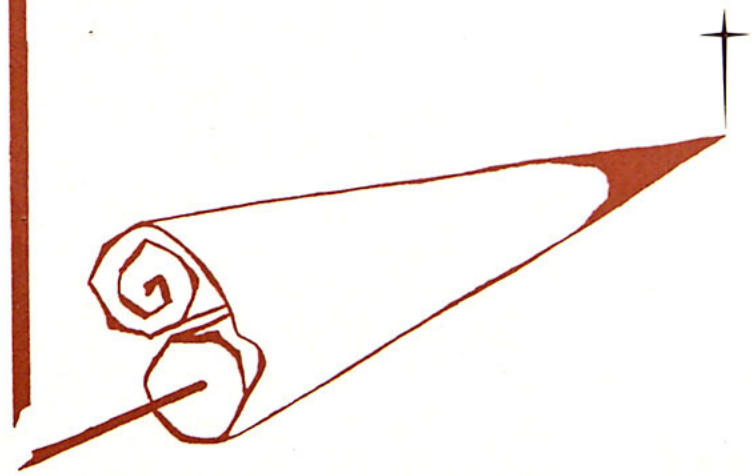

Board of Directors

Curtis B. Akenson
Paul H. Albinson
C. A. Aling
J. C. Buckee, Sr.
Victor P. Chamberlain, Sr.
Nelson Cornelius
John M. Edlund
V. B. Edwards
T. A. Hanson
Paul K. Hendricks
Robert F. Kittrell
James T. Knuteson
Rudolph C. Logefeil
O. A. Look
E. H. Matthias
Martin Nordland
C. L. Norris
Axel A. Olson
R. G. Pugh
Walter J. Reschlein
Mrs. W. B. Riley
Hannes Rypkema
Carl O. Wallin
S. Marx White

Administration

MR. GLENN ERICKSON
Acting Registrar

MISS MARGARET FROST
Acting Dean of Students

CURTIS B. AKENSON
Interim President

"Faith cometh by the hearing of the word of God . . . "

"Study to show thyself approved unto God . . . "

"Thy word is a lamp to my feet . . . "

"Thy word have I hid in my heart . . . "

"Now ye are clean through the word I have spoken unto you . . . "

"My word shall not return unto me void . . . nor pass away . . . "

College years at Northwestern are designed to turn such familiar memory verses into mature attitudes and life-service committments.

The 1960 Scroll invites you to see a word and picture account of how student living this college year reacted to the opportunity for liberal arts training in an environment whose chief quality is confidence that "the word of God is living and powerful."

Curtis B. Akenson

SPENCER BOWER
Acting Vice President of Business and Radio, Instructor in Missions.

DOROTHY HANNA
Business Manager, Alumni Director, Scroll Advisor.

PAUL RAMSEYER
B.S. Northwestern University
Program Director, KTIS,
Fundamentals of Radio.

Administrative Staff

MRS. W. B. RILEY
A.B., L.D.D.;
Dean of Women, Emeritus.

FERN A. SPIELBERGER
R.N., School Nurse.

ETHEL JONES WILCOX
Student Employment.

DOROTHA WILLIAMS
A.B., A.B. in L.S., A.M.;
Librarian.

FORREST WILLIAMS
B.A.; Executive Assistant.

The instructor of the masses.

Bible

. . . "the same commit thou to faithful men who shall be able to teach others also."

While the past few years have seen much growth in Northwestern's Liberal Arts program, the main interest is training young people for "Full-time" Christian service. Our Bible Department presents opportunity for students in any field to obtain the knowledge essential to a wise steward of God's Word, as the requirements in the Bible Department are met. Devoted staff and diligent students seek to learn together that "The man of God may be complete, thoroughly furnished unto all good works."

J. EDWIN HARTILL
A.B. Muskingum College, Ohio; B.D. Northwestern Theological Seminary; D.D. Bob Jones University.
Bible.

ROY KNUTESON
B.A. Northwestern College; Th.M. Dallas Theological Seminary.
Bible, Greek.

STANLEY D. TOUSSAINT
B.A. Augsburg College; Th.D. Dallas Theological Seminary.
Bible, Greek.

Missions *"Go . . . and teach."*

"Every heart without Christ, a mission field; every heart with Christ, a missionary." So the aim of the Department of Missions is to acquaint students, whatever their vocation, with the needs and opportunities of the Missionary Enterprise. The curriculum is designed to present adequate preparation for those who desire a lifetime vocation in missionary service. The Department sponsors the Annual week-long Missionary Conference, which is the highlight of the year in spiritual blessing.

SPENCER BOWER
Acting Vice President.
Missions.

HARRY STAM
A.B. Wheaton College;
D.D. Wheaton College.
Missions.

Dr. Stam explaining "on the run."

The fruit of their labors. — Miss Marcella Carlson, a Northwestern graduate.

Kay Berdan fulfilling a practice teaching requirement.

Education *. . . the formation of character.*

"Education for Christian Leadership" is the by-word of the Education Department. Presenting opportunity for majors in the fields of Commercial Education, Elementary Education, and Christian Education, the Department is continually seeking room for expansion. Required Bible and Liberal Arts subjects enable majors in these fields to present qualifications to fill responsible positions in the professional and business world, as well as in Christian service.

GLENN ERICKSON
B.S. Bemidji State College; Department of Missionary Medicine, Northwestern College; A.L.A. University of Minnesota; M.A. University of Minnesota; S.Ed. University of Minnesota; Candidate, Ph.D. University of Minnesota.
Philosophy, Psychology.

MARGARET FROST
Northwestern Bible School; B.S. Mankato State Teacher's College; Graduate work, University of Southern California, Long Beach State Teachers' College, Whittier State Teachers' College, University of Minnesota.
Education, Acting Dean of Students.

HELEN BAXTER
Minnesota School of Commerce; Gregg College; Music Department, Gustavus Adolphus.
Commercial Education.

VIOLET C. CARLSON
B.S. Secondary Education, University of Minnesota; B.S. Elementary Education, University of Minnesota; Graduate work, Wheaton College.
Christian Education.

RUTH RISTESUND HART
Northwestern Bible School, Diploma; B.S. General Beadle State Teachers' College; M.A. University of Minnesota; additional graduate work, University of Minnesota.
Education.

Music . . . *the universal language of mankind*

Northwestern's Concert Band and A Cappella Choir have enjoyed their busy season of public performance which brought them before Northwestern College and Minneapolis audiences several times and, as is the custom, took them on a tour covering several states. The Music Department's two-fold objective is seeing fulfillment in the music students' dedication to study and practice. The students are cultivating an appreciation for the finest in music and are enthusiastically displaying their talents in musical expression for the spiritual blessing of others. The combined efforts of Mr. "B," Mr. Bisdorf, and Mr. Mogck, along with the efforts of other part-time staff members, will be rewarded as these students become more fully involved in musical leadership, both at home and abroad in the years to come.

WILLIAM B. BERNTSEN
B.A. Iowa State Teachers College; M.Mus. Northwestern University; Moody Bible Institute; Graduate work, University of Minnesota. *Music.*

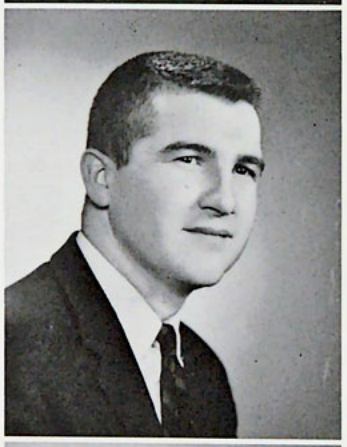

DON L. BISDORF
North Central Bible Institute; B.M. MacPhail College of Music; B.A. Northwestern College; M.Mus. Michigan State University; Graduate work, University of Minnesota. *Music.*

OLIVER MOGCK
B.P.S.M. Morningside College; M.Ed. University of Minnesota; Graduate work, University of Minnesota and Chicago Musical College; Private Study Martial Lingher. *Music.*

Beginning harmony. Mr. Mogck.

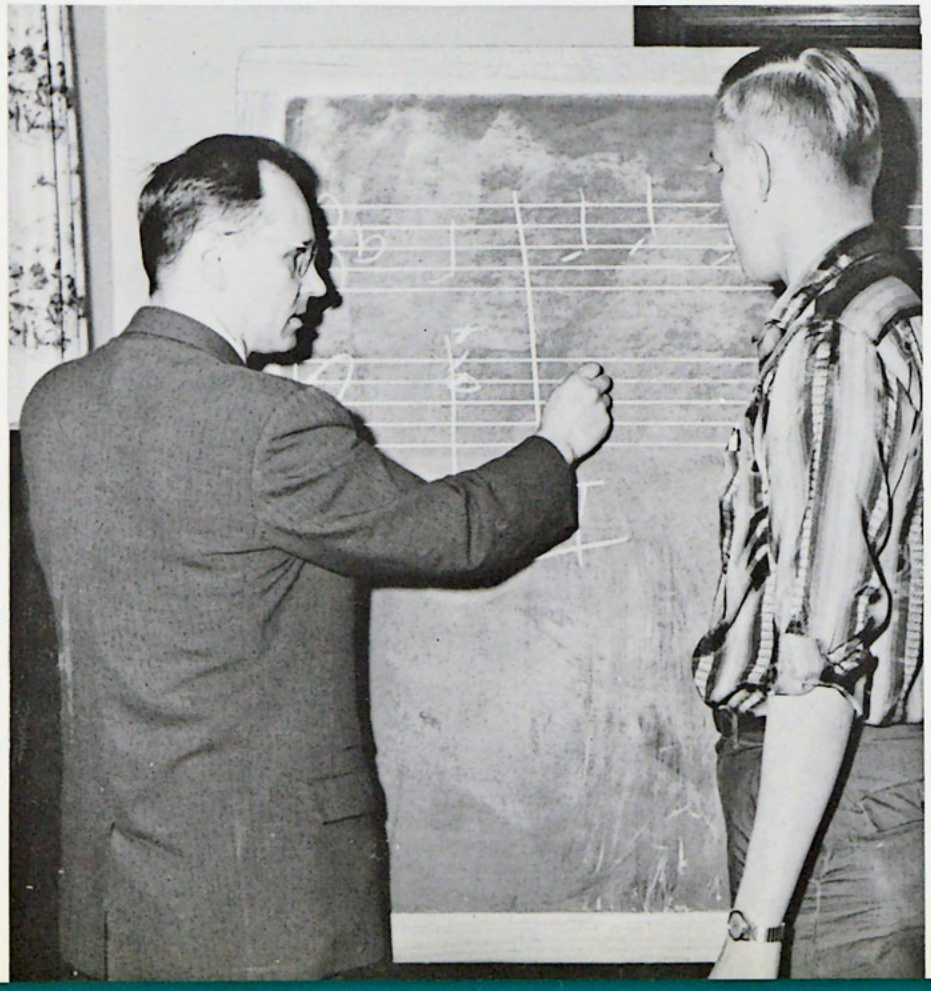

Speech . . . *the image of life*

The past three years' investments of diligent practice and research have been paying increasingly impressive dividends in debate participation and wins. This year's record has topped all previous scores in a large percentage of wins. The tournaments have taken the debaters on several weekend trips to several states. Another avenue of speech emphasis at Northwestern is dramatics. Two plays are presented each year to give participants and spectators alike experience in analyzing dramatic literature. Northwestern's Christian leadership emphasis insures that all speech department members will be using every bit of their forensic training in projects for the Lord in years to come.

Speech majors in consultation with the department head, Mr. Miller.

JOHN GEIER
B.A. Northwestern College; Graduate work, University of Minnesota. *Speech.*

C. PHILIP HINERMAN
B.A. Asbury College; B.D. Asbury Theological Seminary; D.D. Asbury Theological Seminary. *Speech.*

HAROLD MILLER
B.A. Northwestern College; M.A. University of Minnesota; Graduate work, University of Minnesota. *Speech.*

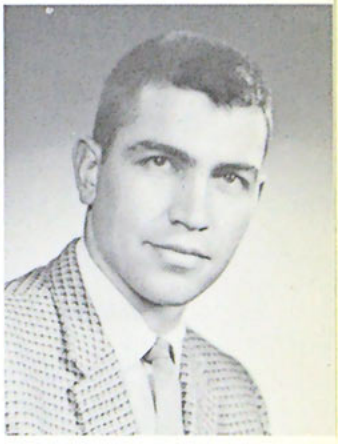

English . . .

the mazes of metaphorical confusion

F. MARK DAVIS
Prairie Bible Institute; B.A. Bryan University; M.A. University of Tenn.; Graduate work, Duke University. *English.*

CALVIN MYRBO
B.A. Bob Jones University; M.A. University of Minnesota; Graduate work, University of Minnesota. *English.*

SUSAN NORRIS
B.A. Bob Jones University; M.S.Ed. Alfred University; Graduate work, University of Minnesota. *English.*

RACHEL THOMPSON
B.A. St. Olaf College; Graduate work, University of Minnesota. *English.*

IRENE WOODS
Northwestern Bible School; B.S. University of Minnesota; M.A. University of Minnesota. *English.*

"Words are things, and a small drip of ink falling, like dew, upon a thought, produces that which make thousands, perhaps millions, think." — Lord Byron.

Great literature is the heart and soul of humanity in expression. From Homer to Hemmingway, from Plato to Pasternak, man has revealed himself in the written page. Northwestern's English Department offers opportunity for the student to learn the art of expression as well as to become acquainted with the literary masterpieces.

A very humorous document indeed. The English department.

JOHN E. DAHLIN
B.A. Northwestern University; M.A. Northwestern University; Moody Bible Institute; Trinity Seminary; Augustana Theological Seminary.
History, Political Science.

Social Sciences . . .

A Brief Overview

History is Philosophy learned from examples

In a world of increasing tension and technology, the Christian must know both God and man to present with clarity and conviction the truth which shall set men free. The Department of Social Sciences not only offers courses in the fields of History, Anthropology, Geography, Political Science, and Sociology, but endeavors to keep students aware of the changing world in which we live. Tomorrow's history is being written today, and the Christian must be alert to fill his responsibility as a Christian citizen.

GEORGE JENNINGS
B.D. Northwestern Seminary; B.S. University of Minnesota; M.A. University of Minnesota; Candidate, Ph.D. University of Minnesota.
Anthropology and Geography.

PETER MEINSTMA
B.S. Bob Jones University; Graduate work, University of Minnesota. *History.*

EDWARD A. POND
B.A. Northwestern College; Graduate work, University of Minnesota. *History.*

ROBERT T. SANDIN
B.A. Bethel College; B.D. Bethel Seminary; M.A. University of Minnesota; Ph.D. University of Minnesota. *Philosophy.*

General Studies . . .

The faithful study of the liberal arts humanizes character

Whether it's numbers involving calculus, genetics, or basketball, the Department of General Studies acquaints students with courses basic to a broad education. From freshman biology through social problems and physical education to advanced math, students become aware that there are vast areas of knowledge yet unexplored.

Mr. Molkenthin, I presume.

BETTY DANIELSON
B.A. University of Minnesota; M.A. University of Minnesota; Graduate work, University of Minnesota. *Sociology.*

Y. L. MAKSOUDIAN
B.S. California Polytechnical College; Graduate work, University of Minnesota. *Mathematics.*

FRED MOLKENTHIN
B.A. Hardin-Simmons University; B.D. Northwestern Seminary; Iowa State Teachers College; Graduate work, University of Minnesota. *Physical Education,* Coach.

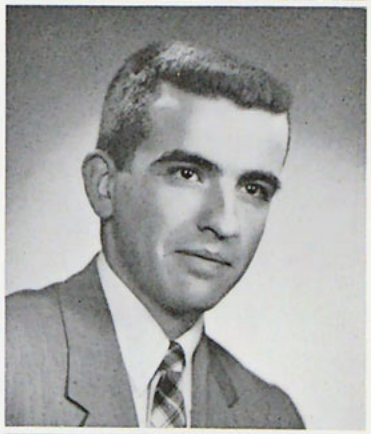

GERALD ROBINSON
B.S. University of Minnesota; Graduate work, University of California and University of Minnesota. *Biology.*

DOLORES E. SMITH
B.S. Wheaton College; Certificate in French, L'Institute de Medecine Tropical, Antwerp, Belgium; Graduate work in French, University of Minnesota. *French.*

Marlene Melby, Joanne Bartell; Secretary of Practical Work and Placement

Marjorie Isaacson, Switchboard Operator

Services at Northwestern

Miss Streed, Mrs. Hamilton, Mr. Poirrier, Ken Vagle; Cafeteria Personnel.

Library Staff; Margaret Reschlein, Miss Williams, Marilyn Sanders.

Sonja Swanson, Secretary to the Registrar.

Virginia Carlson, Secretary of Radio.

Business Office; Shirley Anderson, Irene Stoddard, Patricia Mathieson

Dorm Housemothers: (standing) Mrs. Garvey, Mrs. Boreen.
(seated) Mrs. Mathieson, Mrs. Mennes.

Barbara Lord, Secretary of Music Department.

Cleo Edwards, Secretary to the Dean of Students.

Mr. Richard Stenberg, Assistant to the President.

Administration

Northwestern College has been offered a quarter of a million dollars for the construction of a new library. Amelie McAlister Upshur left her residuary estate for distribution by her co-Executor, Mr. Logan Fulrath, attorney, and the Morgan Guaranty Trust Company, New York City. The donor expressed her desire that the money be given "where it was really needed and will be really appreciated."

Mr. Fulrath learned of Northwestern College through Evangelist Billy Graham. Dr. Graham presented a copy of the Northwestern *Scroll* to Mr. Fulrath who in turn contacted Dr. Akenson with an invitation to tell him more about Northwestern.

Discussion about the matter has gone on privately between Dr. Akenson and Mr. Fulrath for a year. The offer, accepted by a resolution passed by the board of directors of Northwestern, stipulates that the library will be named "McAlister Library" in memory of the late Mrs. Upshur's father and that the two hundred and fifty thousand dollar grant will be paid any time that Northwestern liquidates its entire mortgage indebtedness of approximately three hundred and fifty thousand dollars. Deadline for the debt payment is January fifteen, nineteen sixty one.

Mr. Richard Stenberg joined the college staff as special assistant to Dr. Akenson during the planning and construction of the library and liquidation of the indebtedness.

KTIS

Mr. Spencer Bower, announcing Chapel Time.

Mr. Paul Ramseyer, Program Director.

KTIS Staff: (left to right) Bill Stewart, Bill Western, Earl Larsen, Jerry Harpham, Clarence LaBonte, Bart Bliss, Dean Munyan, Paul Ramseyer, Herb Roszhart, Wayne Schaeffer, Spencer Bower.

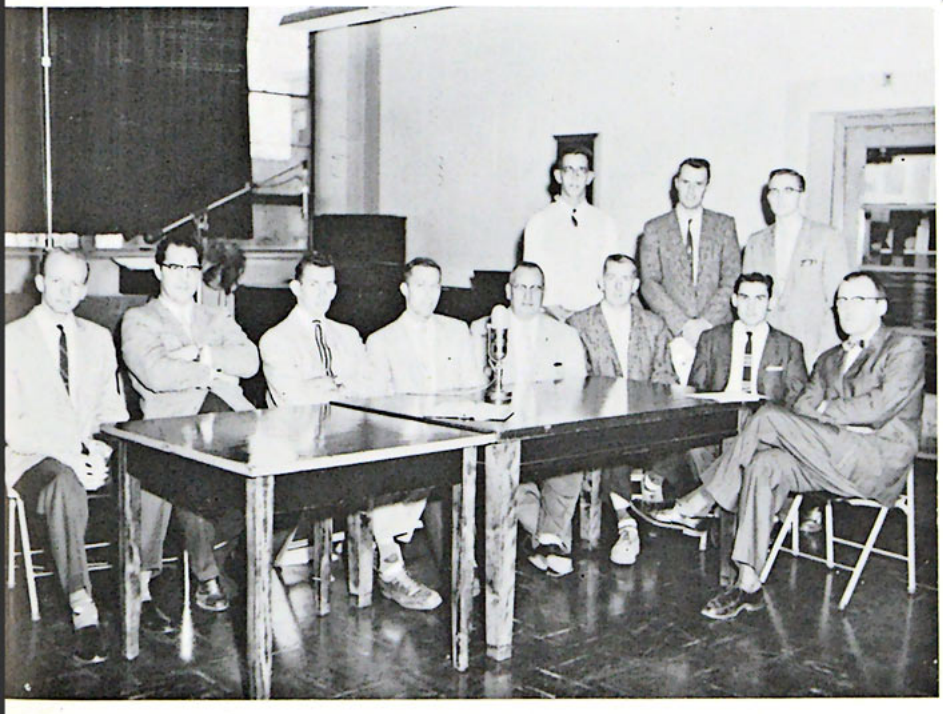

Activities and Organizations

Mingle your cares with pleasure now and then
— Dionysius Cato

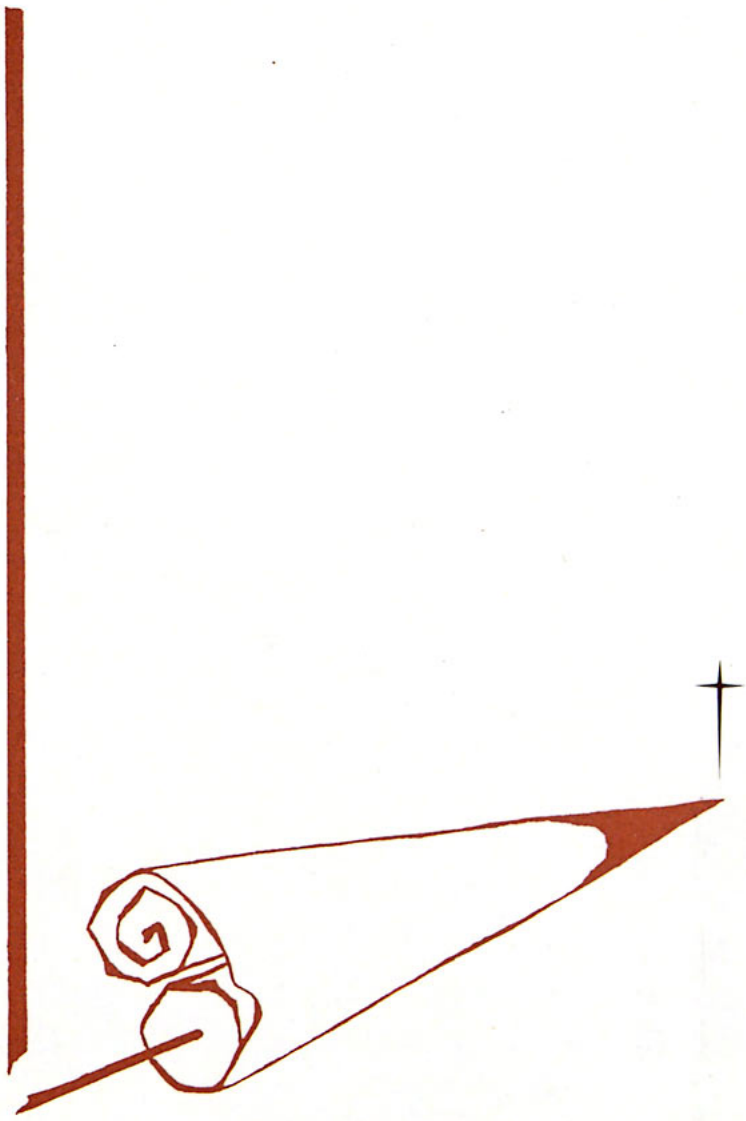

Visiting chapel speakers (above), Cliff Barrows, Dr. Billy Graham. (below) left to right, Leon Sullivan, Warren Hoffman, Edward Sansovini, Christian Businessmens Committee.

Chapel

Among the classes and textbooks,
When the studies are no more sublime,
Comes a pause in the day's occupation
That is known as our chapel time.
We hear from the heavenly chambers
The Word revealing God's love
As we worship and praise our Saviour
For blessings received from above.

In music and message, song and sermon, Northwestern students are daily worshiping together. Chapel is broadcast over the College Stations giving opportunity for families and friends to join as we praise Him Who has blessed so abundantly with spiritual blessings.

The appearance of visiting choirs adds variety to the chapel program. The Wheaton College Choir.

Prayer Bands

Prayer band leaders Craig Thompson, Dean Jager, Steve Sheldon, Perry Makeef, Dick Bergman, Loren Winchester, Tom Mix.

An individual group of the all school prayer meeting.

Prayer cards provide stimulus for devotion.

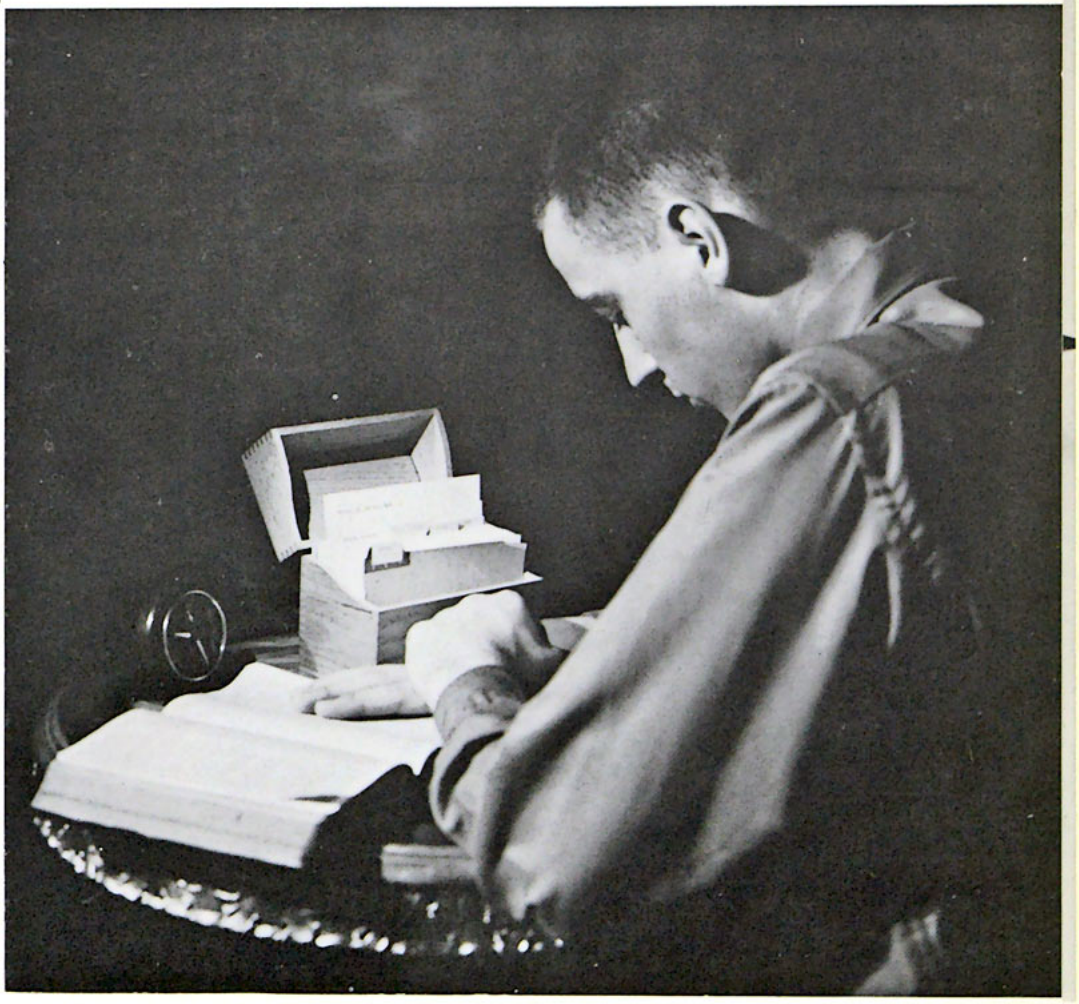

"Where two or three are gathered." Prayer bands are a vital and important part of life at Northwestern. Seven different prayer band groups meet before classes each morning representing the countries of North and South America, Africa, India, Japan, Southeast Asia, and Europe. An evening prayer time provides opportunity for those unable to attend in the morning. Each Wednesday evening is the special All-School prayer meeting. Here students meet to give praise to God and to pray for the needs of the college. Many hearts and lives are strengthened and challenged as we pray together.

Practical Work

"Witnessing, witnessing, telling others the Story: This is my aim, Oh Lord of Glory."

From the Christian work office come requests for students to fill capacities of leadership in avenues of Christian service. Student pastorates, music opportunities, mission work, children's work, all present outlets to "Go and tell."

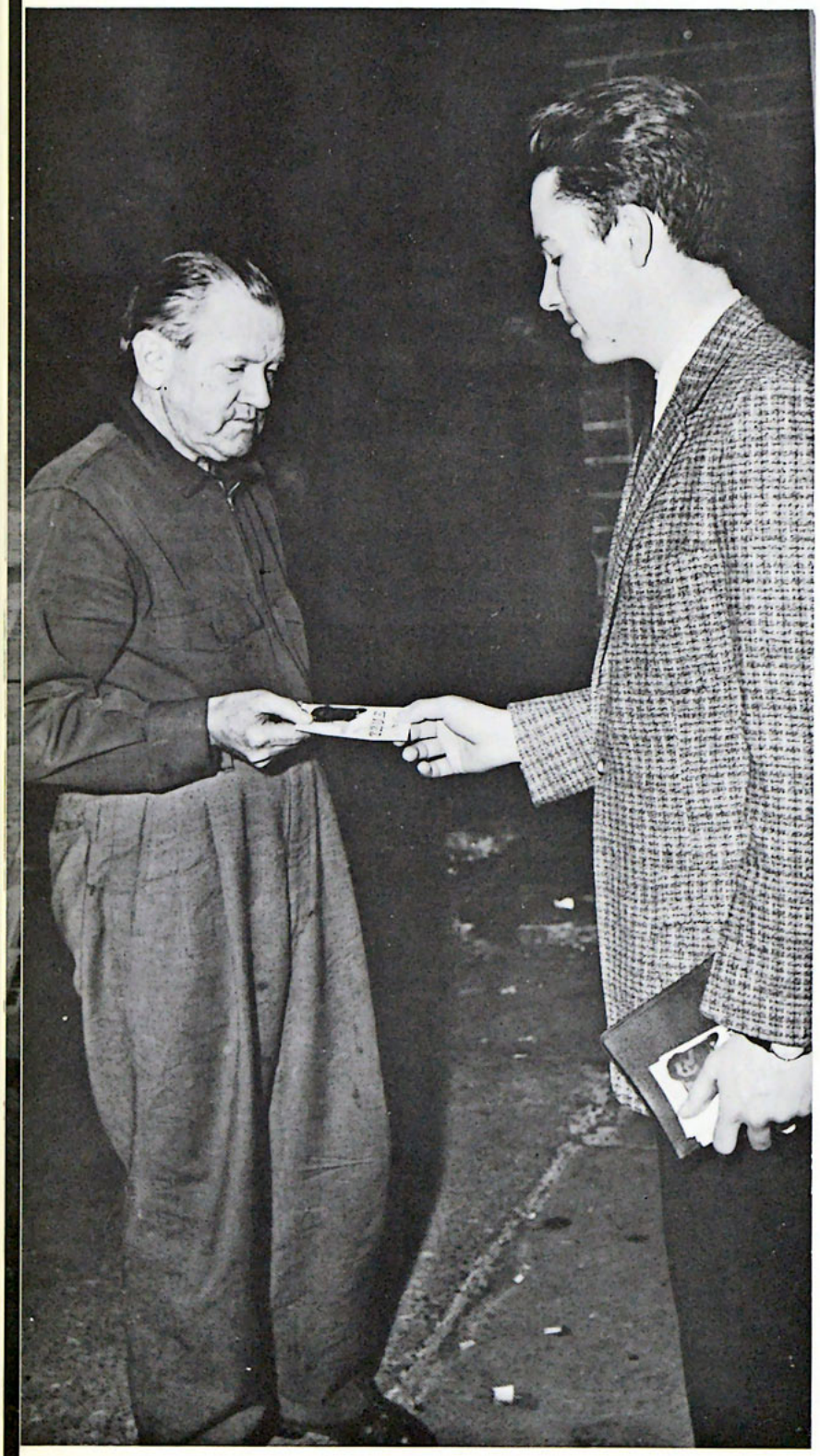

". . . to every creature . . ."

Sing the wondrous love of Jesus.

Into the mission.

Into the church.

"Suffer the little children . . ."

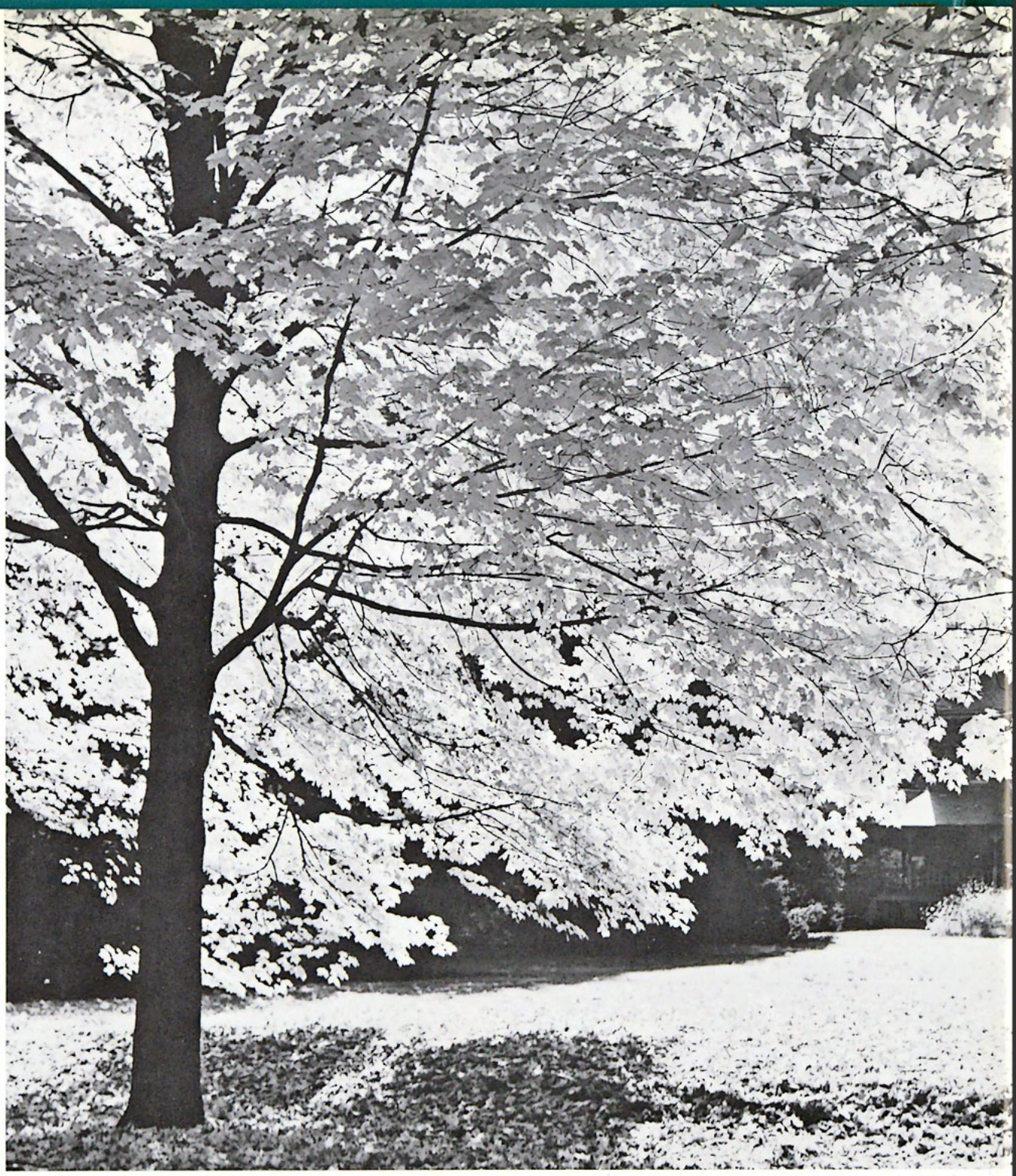

Fall

Registration

Shave . . .

. . and a haircut for new freshman — free.

Freshman examinations, a study in ignorance.

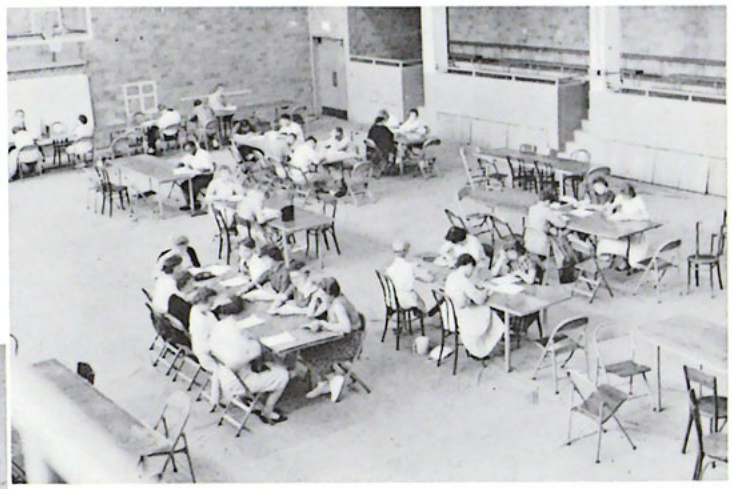

Uncle Sam ought to try College registration to find out what red tape really is! Enough questions are answered to compose a good-sized biography, as each student fills out the "bus tickets," and all the other forms necessary. After a freshman has been initiated in the ordeal of registration, there is another initiation awaiting him . . .

Aw c'mon, my bill can't be that much!

Anticipated with great expectation, the Fall Retreat is always a time of spiritual refuge and advance. Brisk weather, packed cars, sports competition, "talent" programs, singspirations, and good food all go together to make such a weekend relaxing and enjoyable. The spiritual impact of the theme, 'The Lordship of Christ," will long be remembered as we looked inward and upward realizing the reality of our Living, Reigning Christ.

A summit meeting at camp Iduhapi

Proof that watermelons grow on trees — we found them there.

Does anybody vant der vindows viped?

Fall Retreat

Northwestern senior girls in action.

Legitimate talent at talent night.

Talent Night

Billy Strachan emerged from a cloud of smoke to moderate the Talent Night program. An annual event, the presentation gives students occasion to "show off," in quite a beneficial way. From the humorous to the solemn, talent is expressed and enjoyed.

Has anyone seen a tsetse fly? — Mary Jo Mack.

The Kingston Trio plus one.

Bob Wiley and Dick Morrow provide a short cut to the balcony.

Billy Strachen conducts "The Refrain from Spitting" in asia minor.

Music on tap in the strange world of Delores Arndt.

Fall Formal

Ladies in waiting!

Chow line.

One of those not-so-numerous occasions that calls for flowers and frills is the Fall Formal. Lots of hard work went into this year's program, performed by Northwesterners, and a light lunch followed.

Three cowpokes and a dude sing of the romantic west.

First date, Mrs. Knuteson?

Mission boards display literature and curios in the gymnasium.

Dr. R. R. Brown

Phil Armstrong

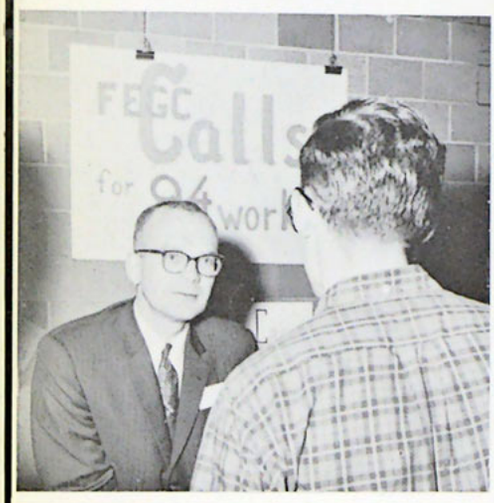

Dr. Duff-Forbes

Unique to Northwestern is the annual Foreign Missionary Conference. About fifty missionaries represent thirty societies and boards for the week-long missions emphasis. Classes are suspended and students have opportunity to get acquainted with missionary work in many parts of the world. By the societies represented this year, there is a need of over seven thousand young people in many vocations to staff mission posts throughout the world. The harvest is plenteous, but the laborers few.

Foreign Mission Conference

Personal consultation with the missionaries is very helpful.

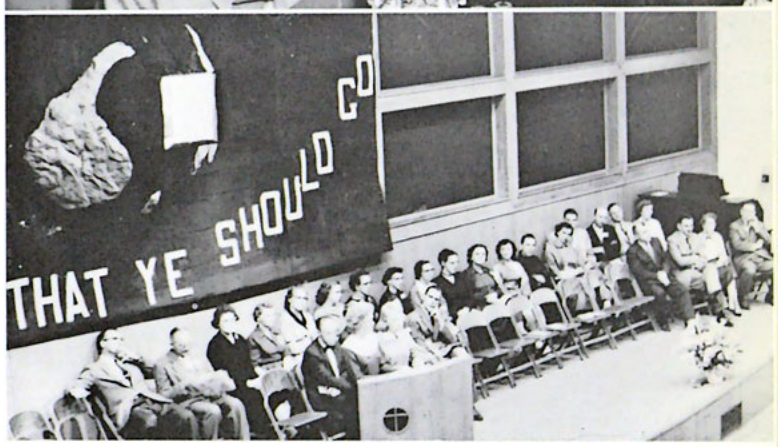

Mr. and Mrs. Frank Holocek, Japan.
Discussions are held every afternoon on missionary problems.

We are now being trained because we have been ordained.

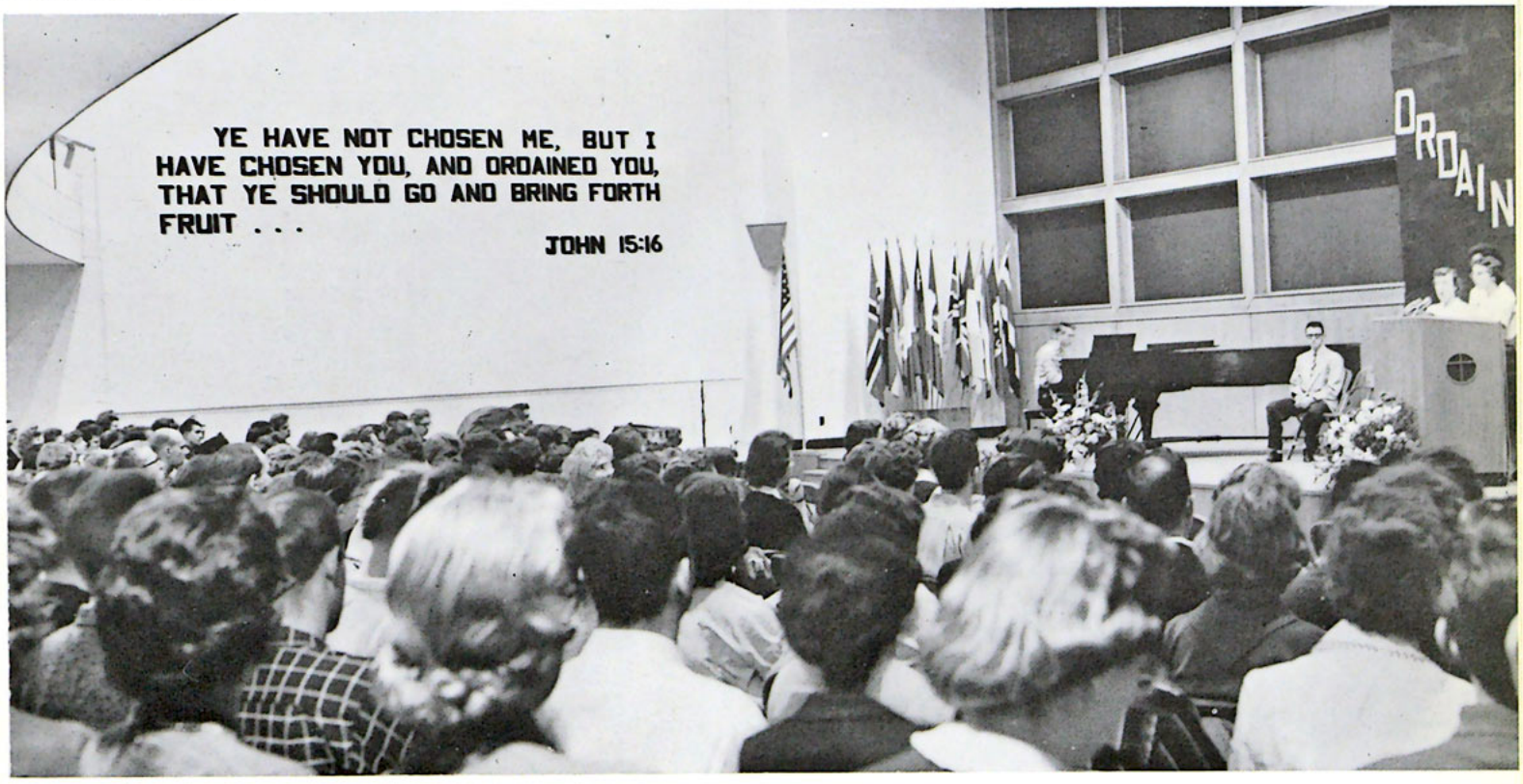

A warm welcome for Uncle Dewey.

"Get out of my house before I mauldrag you . . ."

The Great Big Doorstep

Backscratcher.

Cast

Jessie Rousselow - Evvie Crochet
Charlene Larson - Toapl Crochet
Barbara Pollard - Mrs. Crochet
Mary Jo Mack - - Elna Crochet
Thomas Mix - Arthur Crochet
Louis Fluck - - - Mr. Tobin
Mel Hansen - - Commodore
Iris Maurer - - Mrs. Dupre
Marlyn Kruse - Tayo Delacroix
Dick Morrow - Dewey Crochet
Glenyce Kremer
Mrs. Beaumont Crochet

"Look at me and take courage."

During Thanksgiving vacation the Northwestern Speech Department presented its first dramatic production of the season, "The Great Big Doorstep," by Frances Goodrich and Albert Hackett. The Crochets, whose home in Louisiana provided the setting for this production, had found a doorstep floating down the Mississippi River, and dreamed of getting a house to fit it. Their method of doing this proved quite interesting.

The cast: Iris Mauer, Charlene Larson, Marlin Kruse, Mel Hansen, Dick Morrow, Barbara Pollard, Louis Fluck, Glenyce Kremer. Seated: Jessie Rousselow, MaryJo Mack, Tom Mix.

Winter

Sing praise unto our God.

Concert Performance

In a beautiful setting of lattice work and blue balls, the Band and Choir Christmas concerts struck the introductory chords of the Christmas Season. After three months of hard work these members of the Music Department made a presentation that promotes eager anticipation for the concert of the next season.

Diminuendo

Where there's music there can't be mischief. Cervantes.

The Harmony of Hearts

Hopefuls

The beautiful setting of the Boulevard Twins

The Bob Manski quartet.

The queen, Beth Bergeson, and her court, Glenda Giesler, Marlene Friesen and Dottie Boyke.

Paul Bergeson crowns his sister Queen of Hearts.

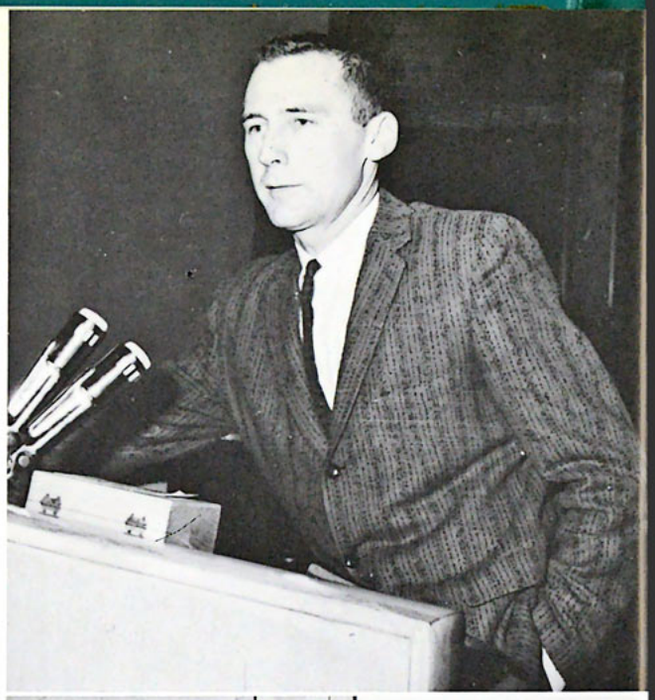

Phil Armstrong
Main Speaker

Bill McKee
Missions Speaker

The survival of the fittest

Don Odle
Basketball Clinic

Mother never told me it would be like this

Keeping up on the latest college styles

Each spring high school young people are invited to participate in a typical day of activity on the Northwestern Campus. From the group of over one hundred who attend, many chose Northwestern as the place to further their education. A special program, planned just for them, included films, social times, tour, style show, basketball clinic, and talks by guest speakers. Representing the College this year were Billy Strachan and Bill McKee. Others featured were Ken Anderson, Don Odle, and Phil McDonald.

College Days

Faculty Talent Night

The soloists: Dr. Stam, Miss Frost, Miss Smith, Mr. Meintsma, Mr. Sandin (not pictured).

In place of the Senate Faculty basketball game this year the students were favored with the Faculty Talent night. It was a startling discovery to most of the students to find this degree of talent in the faculty. A faculty chorale presented John Peterson's cantata, "Hallelujah, What a Savior," under the direction of Mr. Mogck. Refreshments followed in the cafeteria to end a very stimulating and informative evening.

Serving and served.

The Gathering of the Intellects

Mr. Jinx

Huckleberry hound

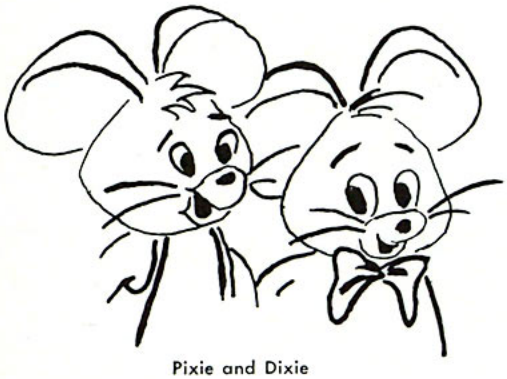

Pixie and Dixie

Yogi Bear.

Northwestern Lounge, Tuesday, 6:30 p.m. Huckleberry hound.

Spring

Resolved

Having only two tournament experienced debaters back from last year, the Northwestern debate squads have done surprisingly well this year. The teams have participated in the twin city league tournaments and also traveled to such tournaments as Bradley University in Peoria, the Eau Claire tournament and Sioux Falls, South Dakota. All of the members of this year's traveling team are returning next year so the future looks bright for debate at Northwestern.

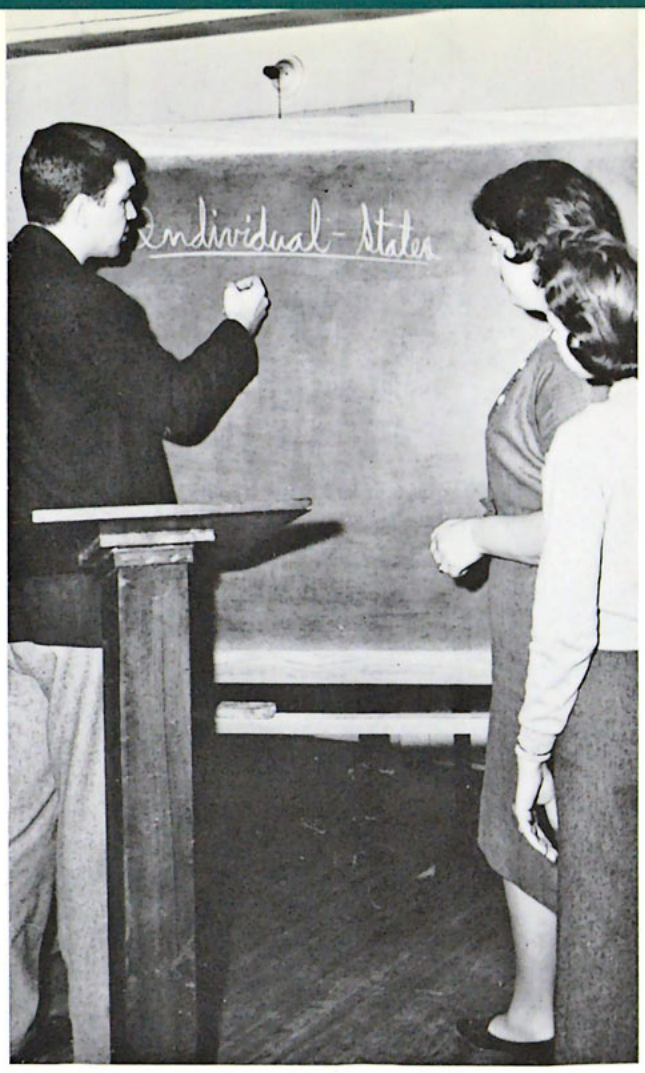

The conflict of individuals and States pointed out by Mr. Miller.

Leaving for Peoria, Illinois.

The debate teams: Iris Mauer, Mr. Geier, Frances Reschlein, Dick Bergman, Carl Kremer, Mr. Miller, Jessie Rousselow, Les Slater, Priscilla Foote, Ken Lundquist, Dick Morrow (standing).

Priscilla Foote presents her first contention.

"I'm going to chase you all over China" — Carol Murra

John Bower seems quite pleased with the switch.

Confucius say — Bob Wiley, Dick Morrow, Denny Bragg.

A sad-faced group of socialites

Twirp Season

Dessert at Mr. B's

Hot Springs at Thermopolis, Wyoming.

Banff, Canada.

Congratulations on a job well done. Mr. and Mrs. Dave Lutter as of Dec. 26.

Choir Tour

The Carolons.

The brothers Morrow renew acquaintance with Ken Price — Powell, Wyoming.

Say, Isn't he swell?

A jam session

Jerry Whalen on boards.

Easter Vacation was no vacation for our A Cappella Choir members, as they traveled many tiresome miles to present twenty-two concerts in eighteen days. The trip took the group through the states of Minnesota, Iowa, Nebraska, Colorado, Wyoming, Montana, and the Canadian Provinces of Alberta, Saskatchewan, and Manitoba.

Rev. Carroll Satre, guest speaker.

Spring Banquet

Surrounded by replica Arches of Learning in a beautiful blue-green setting, a large percentage of the student body and faculty saw Mr. John Dahlin presented with the dedicatory copy of last year's *Scroll*. After a delicious meal, a little elf (Harry Sirkman), led the exploration of the "Book Shelf," from which the program came. The many hours of preparation made this an evening long to be remembered.

A surprised historian!

Professor John Dahlin accepting the dedication of the 1959 Scroll

Lutter sacks while "Toussaint" lectures.

The height of frustration: "No, Bradely, you don't bounce a chest pass off your chest."

Elves and brownies at NWC — Harry Sirkman.

Graduation

"From those hallowed Halls of Ivy . . ."
You leave, Senior, to represent the Christ you serve, but you will also represent Northwestern. Bear that witness well. Ponder in your heart the happy times, and the hard, for life will never again be quite so free. The responsibility that will devolve upon you can only be related in significance to the Cause of Christ. Our prayers go with you, Senior. May your life and service be spent as you are guided by Christ, your Lord.

A few last words of advice and warning.

Mixed emotions.

Organizations

Seated, left to right: Jessie Rousselow, Elin Carlson, Sarah Hallock, Marilou Nelson, Elizabeth Kelly, Charlotte Dalke, Donna Johanson. **Standing, left to right:** Dr. Toussaint, Harold Tesch, Paul Bergeson, Tom Prickett, Ken Lundquist, Fred Ebey, John Falconer, Dick Morrow, Dale Johnson, Dennis Bragg.

Student Senate

Foreign Missions Fellowship

Seated, left to right: Joanne Hampton, Elin Carlson, Joanne Wortman, Naomi Erickson, Dottie Boyke, Glenda Geisler, Janice Frank. **Standing, left to right:** Sheldon Miller, Dr. Stam, Regan Benedict, Don Schmidt, Bart Bliss, Doug Peters, Dick Bergman, Ray Kooyer.

The Northwesterners

Northwestern College Concert Band

Northwestern College A Cappella Choir

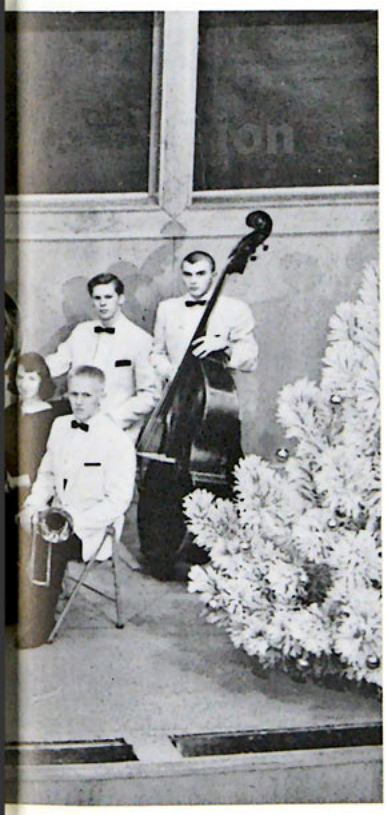

Trumpet trio.

Photographer Riley Svihel with Louis Fluck

The staff at work

Scroll

Business manager Duane Pederson with Editor, Dick Morrow.

Typists, Linda Anderson and Frances Reschlein.

The Walker

Standing, left to right: Les Slater, Ruth Conklin, Mary Wilmington, Duane Cole, Jack Steig, Harry Sirkman, Mr. Davis, Gil Picken, Gary Stattler, Wally Schoon, Carrol Crow. **Seated, left to right:** Jeannie Peterson, Marilyn Peterson, Frances Reschlein, Sue Reis, Kay Berdan; Naomi Erickson.

Vision

VISION STAFF: Janice Frank, Joanne Hampton, Pat Husted, Sarah Hallock, Naomi Erickson, Mary Wilmington, Tressa Dykstra

Left to right: Nelson Crow, Don McIntosh, Dwayne Cole, Ron Ward, Gil Picken, Steve Sheldon, Eugene Dick, Maynard Newville, Carrol Crow, Carlyle Dewey, JoAnne Hampton, Harold Tesch, Mr. Dahlin.

Political Science Club

The Political science club in session.

Education Club

Left to right, top to bottom: George Powell, Janice Frank, Jean Scott, Lauretta Luciow, Virginia Priestly, Grace Haraldson, Miss Carlson, Sue Reis, Janice Samuelson, June Jensen, Linda Anderson, Katheryne Kruse, Judy VanZoeren, Kay Berdan, Louise Gustafson, Marie Thayer, Jan Ballenger, Mrs. Hart, Marian Moritz, Marlene Freisen, Donna Bowers.

Future Pastors Club

Left to right: Doug Logerquist, Dick Angelo, Ken Yocum, Mr. Walkup, Tom Mix, Fred Herzog, Charles Wrenn, Mr. Williams.

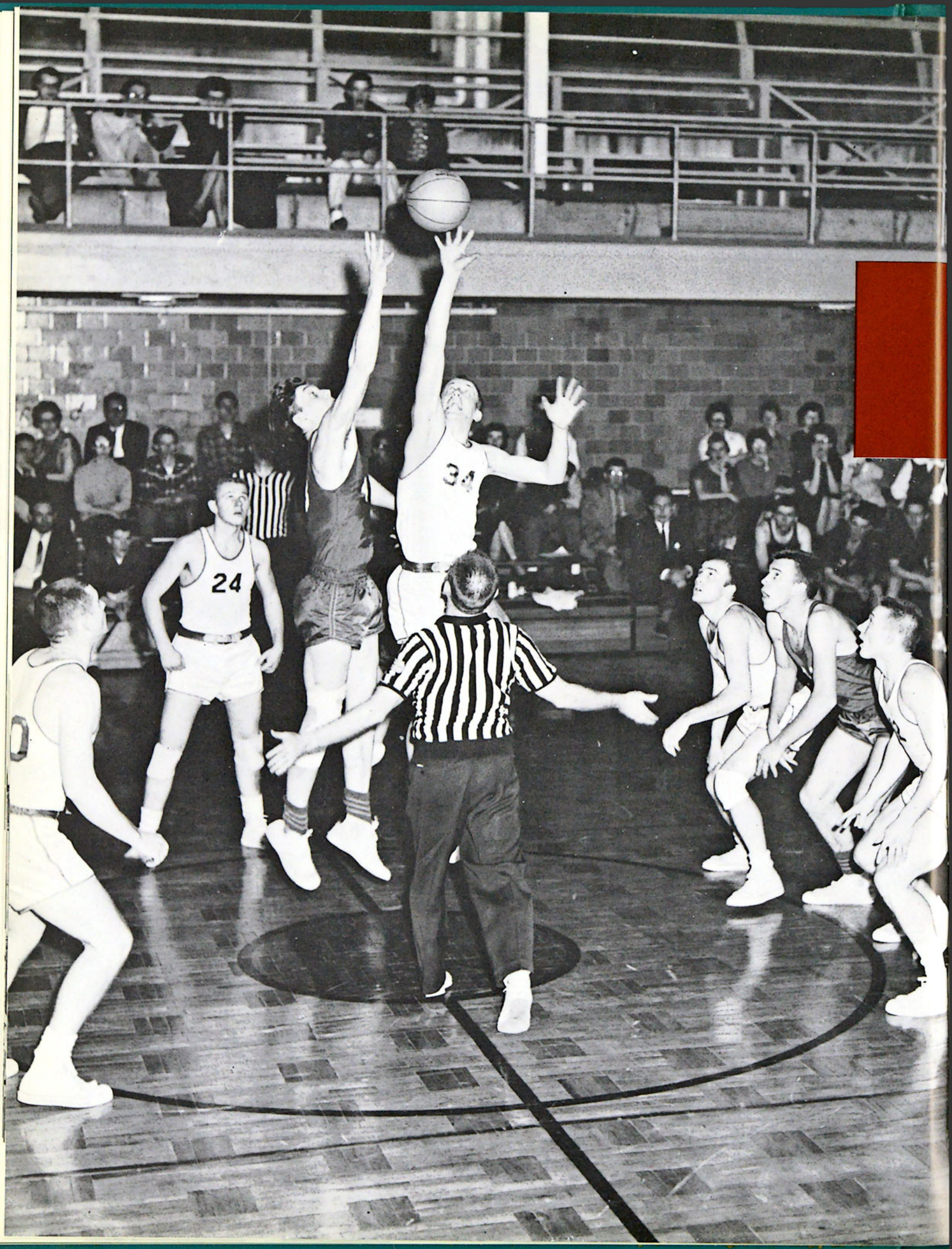
24
34

Sports

The true honor of virtue consists more in fighting than in winning — Montaigne

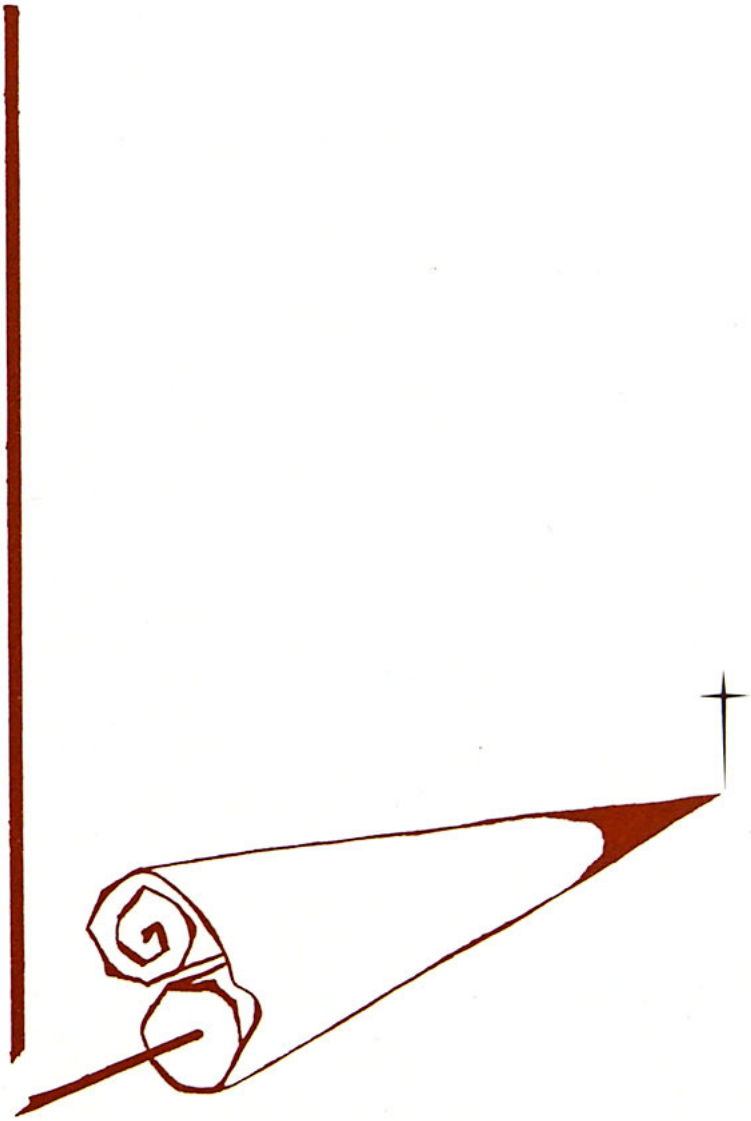

VARSITY, standing, left to right: Coach Molkenthin, Walt Green, Dennis Bragg, Steve Sheldon, Mac Soderquist, Duane Cole, Dan Hansen. Kneeling: Lee Judson, Jim Carlson, Al Elliot.

Boys Basketball

Co-captains Bragg and Cole.

Besides the physical training which playing basketball involes, our Eagles have opportunity to use all their capabilities as they seek to win "the prize of the high calling of God in Christ Jesus." With six returning lettermen, this year's team has made a good showing with a 9 win, 16 loss record. We will lose only two seniors, Denny Bragg and John Van Dixhorn, which makes bright prospects for next year. Nearly all the team members are honor roll students. The weekend trips frequently scheduled through the season give opportunity for witness and expression of talent in Christian service as well as one the basketball court. Yes, as should be the case in all sports, our boys represent more than a team, but lives lived for the Glory of Christ.

John VanDixhorn stretches for a rebound.

Two points for Walt on a breakaway.

JUNIOR VARSITY, left to right: Jim Molkenthin, Dave Lindmark, Jim Carlson, Dick Eley, Carl Kremer, Don MacIntosh.

The pleasure of an added two points.

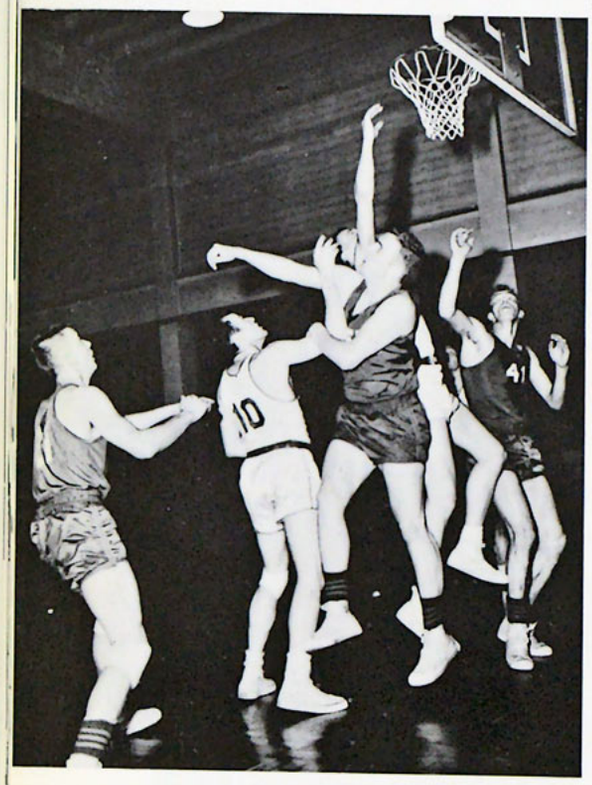

Mass confusion.

Hey, which hand is mine?

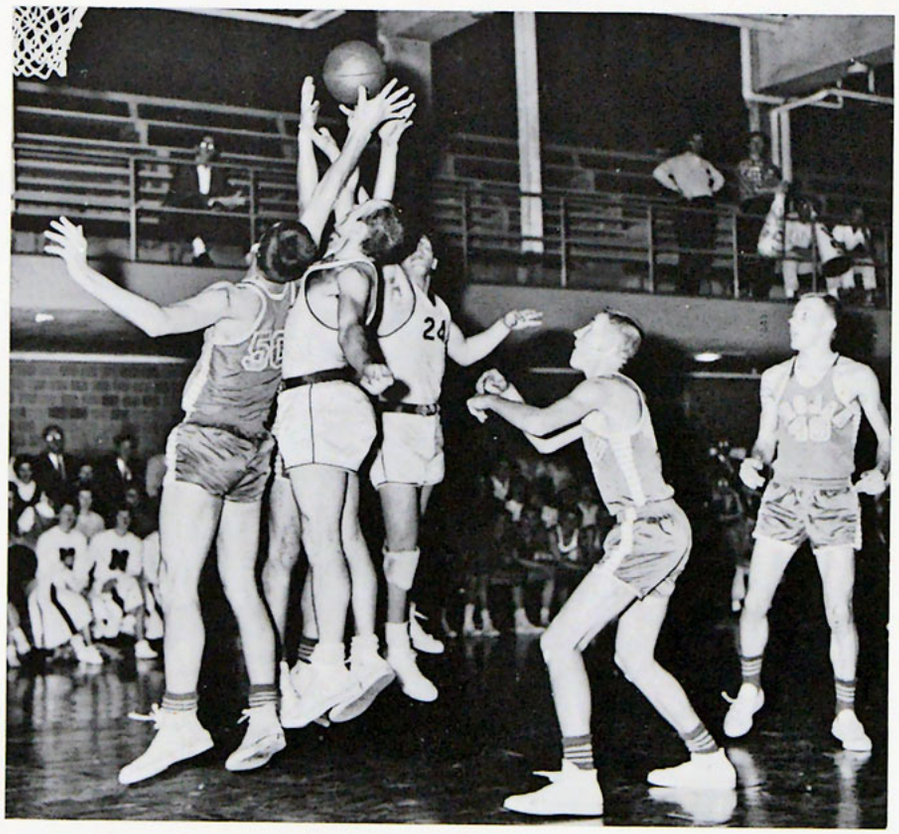

Back Row, left to right: Lois Schave, Judy Belknap, Coleen Hendricks, Delores Arndt, Charlene Larson, Sharon Egle, Betty Clow. Front Row, left to right: Sarah Hallock, Janice Frank, Naomi Erickson, Virginia Priestly, Glenda Geizler, Donna Bowers, Janet Green.

Girls Basketball

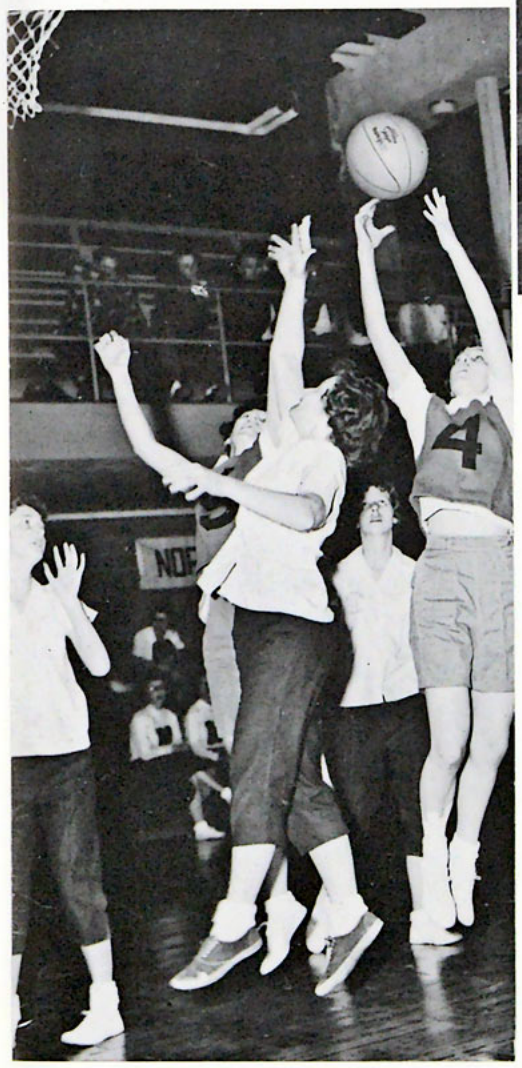

C'mon little ball, come to Virg.

Seventeen faithful co-eds represented the School in the Girl's Basketball program this year. Highlighting the season was a victory over the undefeated Augsburg team. As a climax to the year's activity, the team traveled to Owatonna to play the Pillsbury team. Besides basketball, the team had much good Christian fellowship, and a steak feed.

Hey, where'd it go?

Back row: Coach Molkenthin, Wally Schoon, Steve Sheldon, Ken Lindow, Dwayne Cole, Don McIntosh. **Front row:** Del Sanders, Louis Jones, Denny Bragg, Dan Hansen.

Baseball

The facts needed to write a piece of copy on a subject such as baseball are usually contained in the record book of last year's baseball season. There is only one snag: the athletic department lost the record book. We do know that the boys play in a sort of semi-organized league involving such schools as Concordia, Bethel and Pillsbury. The team plays at the Parade Stadium and are long awaiting the day when they will have a field of their own to use. Baseball is an up and coming thing at Northwestern that is another means of keeping our bodies in shape and our minds alert.

Louis Jones on the mound

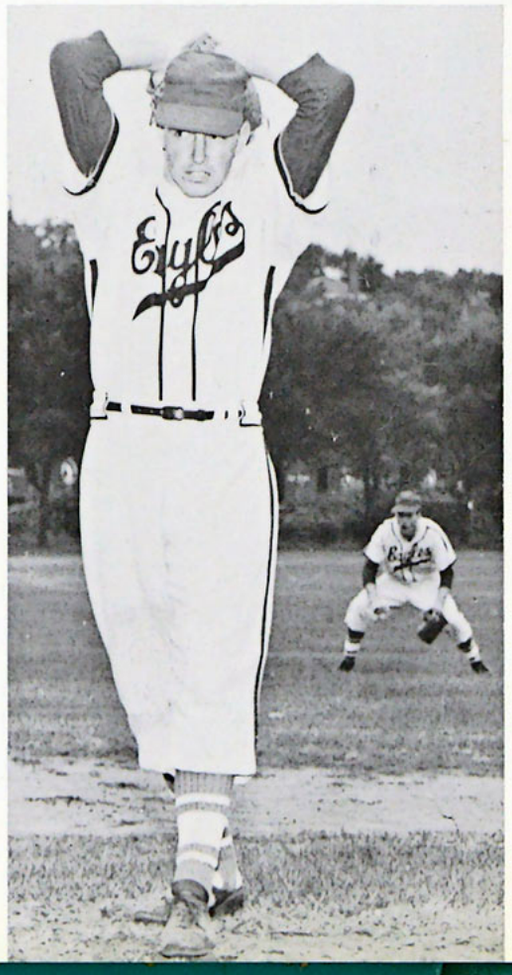

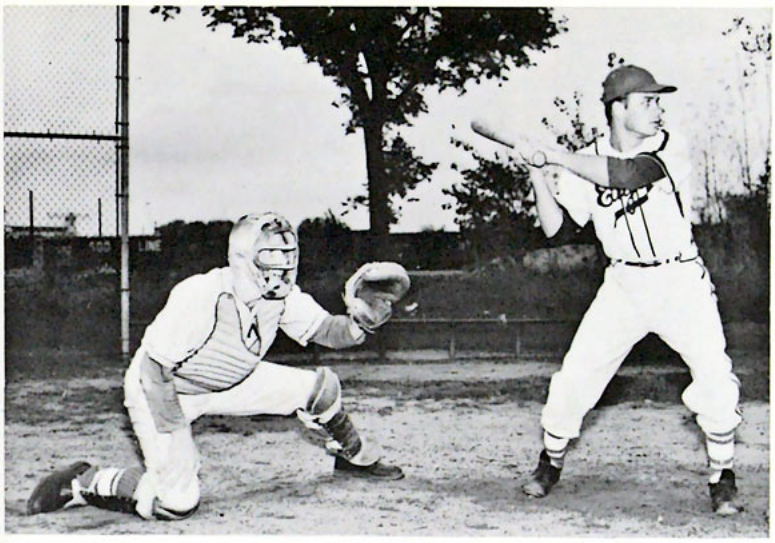

The count is three and two.

Casey at the bat — Del Sanders

You guys are supposed to be playing ball.

Yer out!

Lee Judson straining for the tape.

Dennis Bragg putting the shot.

Walt Green stretches for extra inches

Track

Track is a good activity for physical fitness. Some of the results of the hard work put into training is seen in a few of the school records set this year. In the mile relay, Van Dixhorn, Bragg, Judson and Green set a new record at 3:47.5. In the 880 relay, Judson, Bragg, Reed, and Young made a new record at 1:35.5. One big victory of the year was triangular meet at Concordia.

LaVern Bartell, up, up and over.

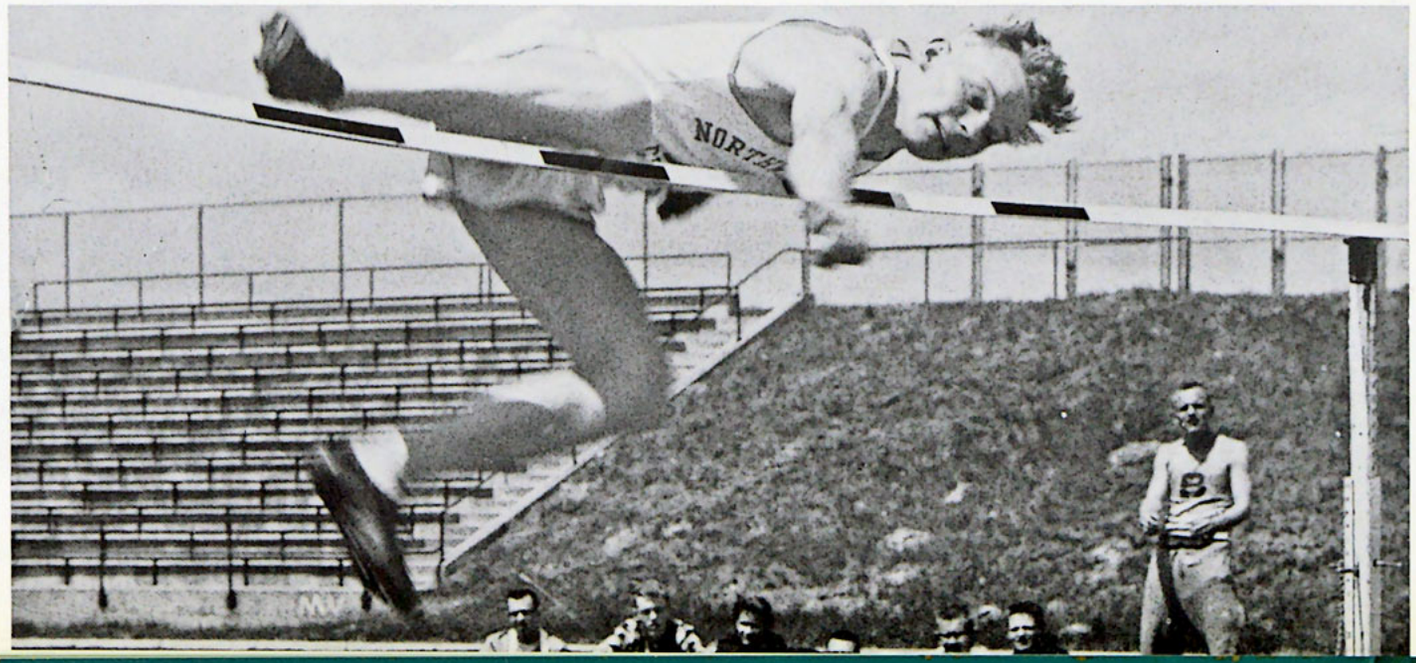

LaVern Bartell clearing the hurdles.

The mile relay team; Green, VanDixhorn, Bragg, Judson.

John VanDixhorn on his way up in the world.

Walt Green in the starting blocks.

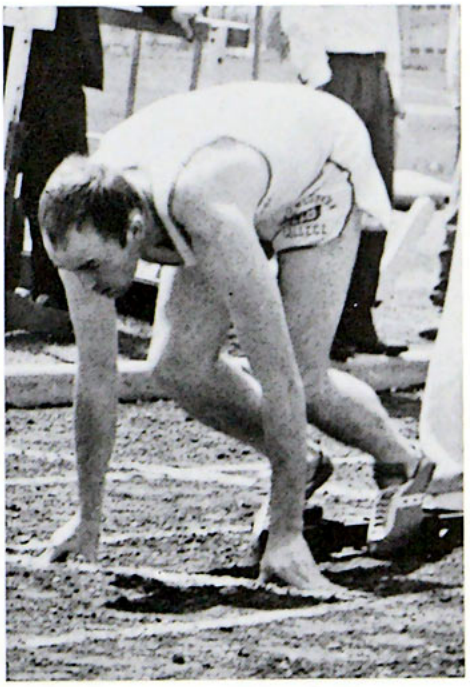

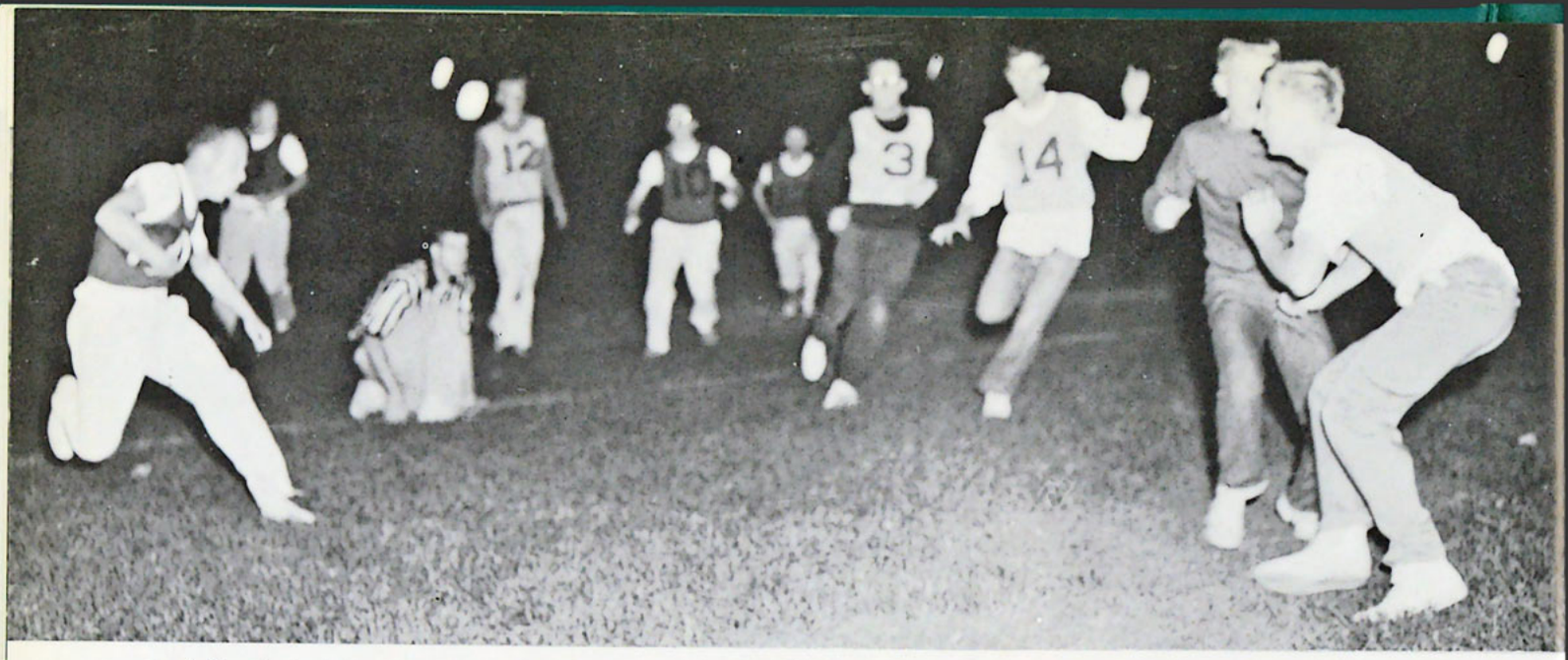

Football under the lights in Loring.

Intramurals

Besides providing intercollegiate competition in basketball, baseball, track, tennis, and golf, Northwestern has an active intramural sports program for those students who are not able to participate in varsity athletics. The students are provided opportunity to participate in the following areas: Men's Football, Men's Basketball, Men's Softball, Women's Softball, and Co recreational Volleyball. The teams are chosen from those students who sign up for these various sports and compete against each other about once a week.

Closing in for the kill

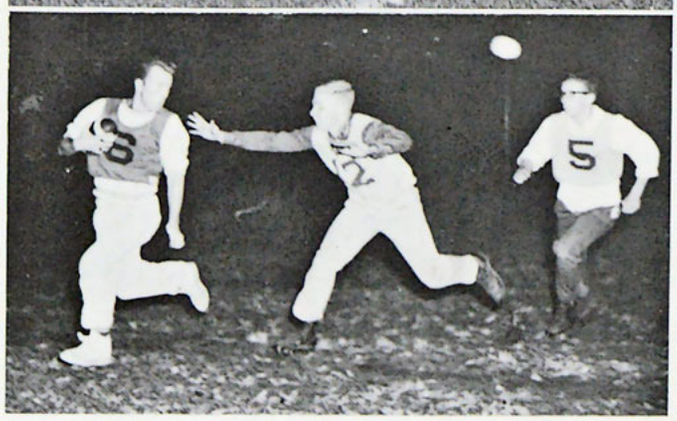

Catch as catch can.

Aha, I gotcha.

It's all in the way you hold your mouth.

Basketball in ballet.

Suspense.

N Club

Front row: Mac Soderquist, Walt Green, Steve Sheldon, Duane Cole. **Center row:** Dan Hansen, Curt Brandon, Lee Judson, Del Sanders. **Back row:** Don MacIntosh, George Gieken, Maynard Newville, Dennis Bragg, LaVern Bartell.

Cheerleaders

Janet Moore, Glenyce Kremer, Jeannette Roemich, Jeannie Peterson, Charlotte Dalke, Glenda Giesler, Sue Ries, Jeannie Lundberg.

Classes

A scholar who cherishes his comfort is not worthy to be called a scholar — Confucius

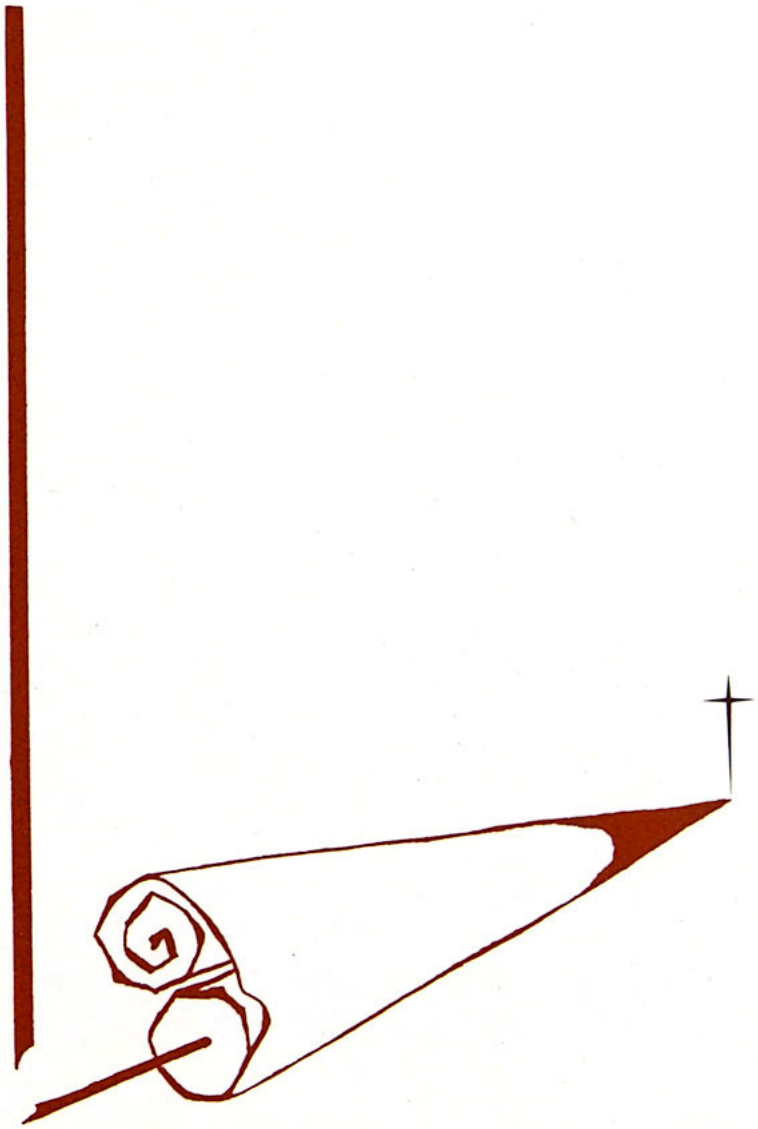

Glenda Geisler, Marlene Freisen, Ron Smithgall, Senior Class Executive Committee.

Dale Johnson, Class President, Don Cox, Gil Picken, Executive Committee.

Seniors

Honor Students

Seniors graduating Cum laude:

Paul L. Bergeson
Richard K. Bergman
Ronald D. Bragg
DuWayne E. Lee
Samuel P. Perkins, III
Marvin L. Pierskalla
Harry F. Sirkman
Riley L. Svihel
Nancy J. Taylor
Vernon A. Anderson
Donna Johanson

Seniors graduating Magna cum laude:

Janet Koch
Gilbert G. Picken
Beth Laurella Bergeson
Kay Louise Berdan
Marlene Kay Friesen

Seniors graduating Summa cum laude:

Glenda G. Geiszler

LA VERN BARTELL, *Herman, Minn.*, BIBLE; Basketball 2, 3; Intramural sports 1, 2, 3, 4; Track 1, 2, 3, 4; F.M.F.; Treasurer, Junior Class; Sophomore Class President; Student Senate 3; Prayer-Band Leader 3.

KAY BERDAN, *Whitehall, Wis.*, ELEMENTARY EDUCATION; Band 1, 2, 3, 4; Sec. 1; Walker, Co-Editor 4; A.C.E. 2, 3, 4; Pres. 3; Political Science Club 4.

BETH BERGESON, *Fertile, Minn.*, MUSIC; Choir 1, 2, 3, 4; Sec. 2; Band 1, 2, 3, 4, Vice Pres. 4; Walker 2; Class Sec. 2.

PAUL BERGESON, *Fertile, Minn.*, BIBLE; Choir 3, 4; Band 2; Debate 2; Class Pres. 3; Student Senate 3, Pres. 4; Prayer Band Leader 2; F.M.F., Vice Pres. 2.

RICHARD BERGMAN, *Cayuga, No. Dak.*, BIBLE; Debate 4; F.M.F., Vice Pres. 3; International Representative 3.

DONNA BOWERS, *Lisbon, Iowa*, ELEMENTARY EDUCATION; Basketball 1, 2, 3; Captain 4; Intramural Sports 1, 2, 3, 4; Softball 3, 4; A.C.E. 2, 3, Pres. 4; Student Senate 2; F.M.F. 2.

RONALD BRAGG, *Canton, Ohio*, BIBLE; Basketball 1, 2, 3, 4; Baseball 1, 2, 3, 4; Intramural sports 1, 2, 3, 4; Track 2, 3, 4; N Club 2, 3, 4, Pres. 4, Vice Pres. 2; Student Senate 3, Vice Pres. 4; Prayer Band Leader 3.

CAROLYN CLEMMONS, *Alhambra, California*, COMMERCIAL.

VERNON ANDERSON, *Osceola, Wis.*, BIBLE.

JEANETTE BALLANGER, *Detroit, Mich.*, ELEMENTARY EDUCATION; Softball 3, 4; Intramural sports 2, 3, 4; Choir 1, 3, 4; Girls trio 1, 2; Scroll 3, 4; Walker 4; Michigan Club 1, 2, 3; Political Science 4; A.C.E. 2, 3; Vice Pres. 4; Prayer Band 2.

BARBARA DAVIS,
St. Paul, Minn.,
CHRISTIAN EDUCATION;
A.C.E. 3, 4.

JANICE FRANK,
Laurel, Mont., CHRISTIAN EDUCATION; Basketball 3, 4; Intramural sports, 1, 2, 3, 4; Vision 4; Wytana 1, 2; A.C.E. 4; F.M.F. Representative 4.

MARLENE FREISEN,
Butterfield, Minnesota,
ELEMENTARY EDUCATION;
A.C.E. Treas. 3, Sec. 4;
Dramatics 3, 4; Class
Treas 3, Sec. 4.

GLENDA GEISZLER,
Fargo, No. Dak., BIBLE;
Basketball 1, 3, 4; Cheerleading 4; Class Sec. 3;
Student Senate 2; F.M.F.
Sec. 3, 4.

JANET GRABER,
St. Paul, Minn., MUSIC
EDUCATION; Choir 1, 2, 3, 4;
Ensemble 2, 3;
Dramatics 2.

JANET GREEN,
Detroit Lakes, Minn.,
COMMERCIAL; Basketball
3, 4; Intramural sports 3, 4.

EARL HALLSTROM,
Minneapolis, Minn.,
HISTORY.

MELVIN HANSEN,
Waterville, Minn., HISTORY;
Choir 3; Dramatics 3, 4.

PATRICIA HUSTED,
Albany, New York, BIBLE;
Vision 3, 4.

DONNA JOHANSON,
St. Paul, Minn., BIBLE;
Student Senate 3, 4.

ERNEST LINDAHL,
Minneapolis, Minn., BIBLE.

ROBERT LINDSTROM,
Westbrook, Minn., BIBLE.

RUSSELL LUNAK,
St. Paul, Minn., BIBLE; Student Senate 1.

IRA McINTYRE,
Columbia Heights, Minn., SPEECH.

PERRY MAKEEF,
Minneapolis, Minn., BIBLE; Golf, 4; Debate 4; Europe Prayer Band Leader 4.

DAVID MIKKELSON,
Minneapolis, Minn., SPEECH; Debate 4; Dramatics 3.

DALE JOHNSON,
Minneapolis, Minn., BIBLE; Baseball 2, 3, 4; Senior Class Pres.; Student Senate 4.

JANET KOCH,
Mankato, Minn., BIBLE; Intramural sports 1; Choir 2; Vision 2; Student Senate 1; F.M.F. International Student Representative 3.

KATHERYNE KRUSE,
Astoria, So. Dak., CHRISTIAN EDUCATION; Intramural sports 3, 4; A.C.E. 4.

DuWAYNE LEE,
Minneapolis, Minn., BIBLE; Vice Pres. 2.

RALPH MILLER,
Muscatine, Iowa, BIBLE;
Choir 1.

SHELDON MILLER,
Des Moines, Iowa, BIBLE;
Track 2; Debate 4;
Student Senate 2, 3; Prayer
Band 3, 4; F.M.F. Vice
Pres. 3, 4; International
Student Rep. 4.

CHARLES MORROW,
Grand Rapids, Mich.,
MUSIC EDUCATION; Tennis
2; Choir 1, 2, 3, 4; Band
1, 2, 3, 4; Pep Band 1, 2;
Trumpet Trio 2, 3, 4;
Carolons 3, 4; Scroll 2;
Choir Pres. 4.

PHYLLIS MURPHY,
Anoka, Minn., CHRISTIAN
EDUCATION; Vision Staff 4;
A.C.E. 3; Class
Treasurer 2.

CAROL MURRA,
Buffalo Center, Iowa,
CHRISTIAN EDUCATION;
Intramural sports 1, 2.

MARILOU NELSON,
Minneapolis, Minn.
ELEMENTARY EDUCATION;
Intramural sports 3; Choir
1, 2, 3, 4; A.C.E. 1, 2, 3, 4;
Student Senate 4.

MAYNARD
NEWVILLE,
Clear Lake, Wis., HISTORY;
Basketball Mgr. 1, 3, 4;
Intramural sports 1, 2, 3,
4; Walker 4; N Club 3, 4;
Debate 3.

LUCILLE NOST,
Onamia, Minn., BIBLE.

BERNARD O'BRIEN,
Pueblo, Colorado,
CHRISTIAN EDUCATION.

RUSSELL O'HARA,
Hammond, Minn., BIBLE;
Student Pastorate 3.

VIRGINIA PRIESTLEY, *Brookings, So. Dak.*, CHRISTIAN EDUCATION; Basketball 1, 2, 3, 4; Softball 3, 4; Intramural sports 1, 2, 3, 4; A.C.E. 4.

JAMES ROEHRBORN, *Marshfield, Wis.*, HISTORY.

DEL SANDERS, *Minneapolis, Minn.*, SPEECH; Baseball 4; Intramural sports 1, 2, 3, 4; Walker Staff 2; Speech Club 1, 2, 3, 4; N Club 5; Debate 2, 3.

WANDA SCHNEIDERMANN, *Sibley, Iowa*, CHRISTIAN EDUCATION; Basketball 4; Intramural sports 1, 2; Cheerleader 2.

CLIFFORD OLSON, *New Brighton, Minn.*, BIBLE; Tennis 1, 2, 3, 4.

FRED PARSONS, *Zanesville, Ohio*, BIBLE; Basketball 1, 2, 3; Baseball 1, 2, 3.

SAMUEL PERKINS, *Excelsior, Minn.*, ENGLISH; Dramatics 3.

DOUGLAS PETERS, *Mt. Pleasant, Michigan*, MUSIC EDUCATION; Intramural sports 1; Choir 1, 2, 3, 4; Pep Band 2, 3, 4; Trumpet Trio 1; Organist KTIS 2, 3, 4; Michigan Club Treasurer 2; Foreign Missions Fellowship President 4; Prayer Band Leader 2, 3.

GILBERT PICKEN, *Minneapolis, Minn.*, ENGLISH; Tennis 2, 3; Scroll Staff 1; Walker Staff 1, 2; Co-Ed. 4.

MARVIN PIERSKALLA, *Minneapolis, Minn.*, BIBLE; Basketball 2.

WALTER SCHOON,
Gary, Indiana, HISTORY; Baseball 1, 2, 3, 4; Intramural sports 2, 3, 4; Walker Staff 4; Debate 4.

HARRY SIRKMAN,
East Orange, New Jersey, ENGLISH; Track 1; Choir 1, 2, 3, 4; Band 1, 2, 3, 4; Pep Band 1, 2; Ensembles 3; Walker Staff 3, 4; Ski Club 1, 2, 3, 4; French Club 4.

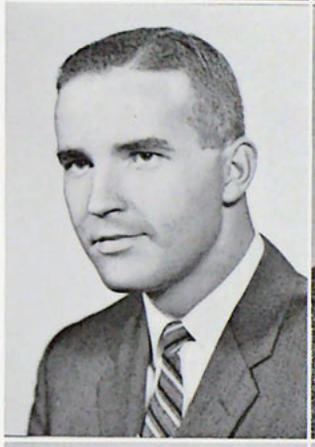

DONALD SMITHGALL,
Mt. Pleasant, Michigan, BIBLE; Tennis 1, 2, 3, 4; Intramural sports 1, 2, 3, 4; Band 2; Pep Band 1, 2; Ensembles; N Club 2, Treasurer 3, Vice Pres. 4; Michigan Club 1, Treasurer 2; Class Treasurer 2; Student Senate 4.

RONALD SMITHGALL,
Mt. Pleasant, Michigan, BIBLE; Tennis 1, 3, 4; Band 1, 2; Ensembles; N Club 1, 2, 3, 4; Michigan Club 1, 2, Vice Pres .4.

JOHN STEIG,
Storm Lake, Iowa, HISTORY.

RILEY SVIHEL,
Minneapolis, Minn., BIBLE; Scroll Staff 4; Walker Staff 4.

NANCY TAYLOR,
Chicago, Illinois, BIBLE; Softball 1, 2; Intramural sports 2; Student Senate 3.

PHILLIP TERRILL,
New Brighton, Minn., BIBLE.

FRANK TROENDLE,
Minneapolis, Minn, HISTORY.

MERLE VAN GERPEN,
Belmond, Iowa, BIBLE; Intramural sports 1, 2.

JAMES WALTON,
Minneapolis, Minn.,
SPEECH; Speech Club 1, 2, 3, 4; Debate 1; Dramatics 1, 2, 3.

JOHN WIENS,
St. Paul, Minn., BIBLE; Intramural sports 1, 2.

RALPH YOUNG,
Saginaw, Michigan, BIBLE; Basketball 1, 2, 3; Baseball 1, 2; Intramural sports 4; Track 2, 3; Band 1, 2; Pep Band 1, 2; N Club 2, 3, 4; Michigan Club 1, 2.

Not Pictured
GEORGE POWELL
JOHN VAN DIXHORN

NORMAN ANDERSON
RONALD A. ANDERSON
DONNA BAKER
RONALD BERGQUIST
JERRY BERRY

BART BLISS
JOHN BOWER
DOROTHY BOYKE
BARBARA BURKE
ELIN CARLSON

Juniors

RICHARD CARLSON
DWAYNE COLE
SHIRLEY COMBS
RUTH CONKLIN
DONALD COX

Junior Class Officers: Ken Lundquist, Sharon Johnson, Duane Cole, Bart Bliss.

MARLENE CRIPE
CARROLL CROW
BETTY DAVIS
EUGENE DICK
ALLEN ELLIOTT

NAOMI ERICKSON
BILL FITCH
PAT GARDNER
JAMES GEISZLER
FERNANDO GOMEZ

Juniors

CARL HAYES
KENNETH HOKANSON
GLENN HURST
HOWARD JAMES
JUNE JENSEN

SHARON JOHNSON
JERRY JONES
ELIZABETH KELLY
JOAN LOQUAI
DUANE LUNDBERG

KENNETH LUNDQUIST
DONALD McINTOSH
DICK MORROW
WESLEY MORELAND
ARLENE MORTENSON

LORRAINE MORTON
GEORGETTE OSTRUS
JUDY PATTON
K. DUANE PEDERSON
MERILYN PETERSON

MONA PETERSON
KENNETH PRICE
IVAN SANDAU
DONAVON SCHMIDT
RAND SETTELL

STEVE SHELDON
LESLIE SLATER
PETER SLOBODIAN
LORRAINE SMITH
JACKIE SODERHOLM

Juniors

MAC SODERQUIST
JOYCE SPRINGER
CRAIG TOMPSON
SHARON VICK
RALPH WESSMAN

ALAN WIDDER
ROBERT WILEY
JOAN WORTMAN
DAWN YOUNG

SHIRLEY ANDERSON
EILENE BAKER
FRANK DENNIS
JOANN FRANZ
DONALD GLEW

CAROL SMITH
DORIS TERRILL
JANICE WALTON

Special Students

MARY ANDERSON
CURT BRANDON
NORMAN CAYLOR
PAT CORSAUT
DEAN COX

JOY CROW
NELSON CROW
KATHLEEN DARBY
A. FRED EBEY
SHERIDAN ECK

Sophomores

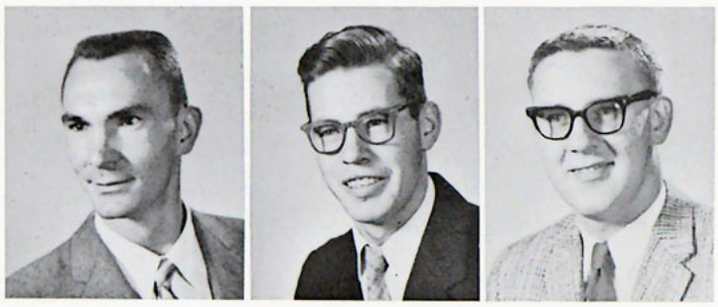

LOUIS FLUCK
KENNETH GABRIELSON
GEORGE GEIKEN
SARAH HALLOCK
JO ANNE HAMPTON

Sophomore Class Officers: Harold Tesch, Carl Kremer, Dan Smith, Mary Anderson

DAN HANSEN
AUDREY JOHNSON
LEWIS M. JONES
LEE JUDSON
RAYMOND KOOYER

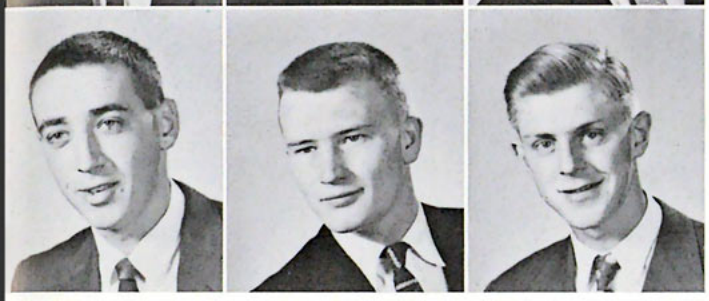

CARL KREMER
MARLYN KRUSE
KENNETH LINDOW
DOUGLAS LOGERQUIST
LORETTA LUCIOW

Sophomores

CLIFF MADDY
MARILYN MANZ
MERRIDEE MATSON
IRIS MAURER
EDWIN McMAINS

THOMAS L. MIX
MARIAN MORITZ
DICK NYE
DOROTHY OLSON
TOM PEASE

RUTH RANDALL
BILL REED
LA DONNA ROSS
JESSIE ROUSSELOW
LAURETTA RUBY

MICHAEL SCHOUMAKER
JAMES SELBY
DAN SMITH
HARRY SWANSON
PHYLLIS SWANSON

HAROLD W. TESCH
ANGELA TOEWS
DIANE TRIPLETT
EDYTHE VAN GERPEN
DOROTHY WALKER

ELAINE WICAL
MARY WILLMINGTON
CARROLL WILLEY
CAROL ZIEBARTH
HELEN ZWEMKE

Sophomores

JAMES ANDERSON
CAROL ASHER
GAYLE BEAUCHAMP
BARBARA BLACKWELL
CAROLYN CHRISTENSEN

JOYLENE COX
JACK DIRKSE
DANIEL EWERT
RICHARD FLANSBURG
DELORES FULTZ

Second Semester Students

LOUISE GUSTAFSON
KENNETH HUSO
DARLENE PETERS
FRED PETERS
PHYLLIS PETERSON

VIRGINIA PETERSON
JOANNE SCHMIDT
MARY STEMM
CAROL THORESON
DONALD TROTT

VIOLA VAN ZANDBERGEN
NANCY WERNER
EMILY WOODMAN
CHARLES WRENN
KENNETH YOCUM

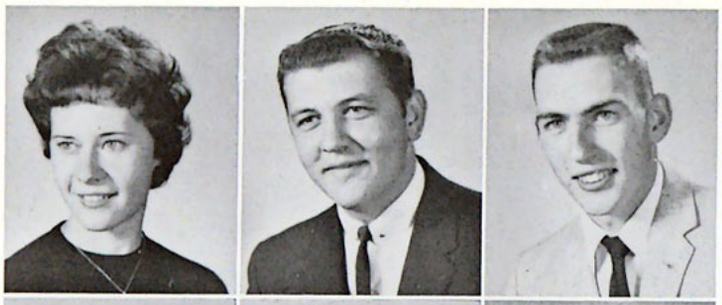

LINDA ANDERSON
ROSS ANDRUSKO
DICK ANGELO
DELORES ARNDT
FRIEDA BARIS

ROBERT BERGMAN
VERA BERGSTROM
JUDY BELKNAP
CAROL BERTHIAUME
KAREN BOLIN

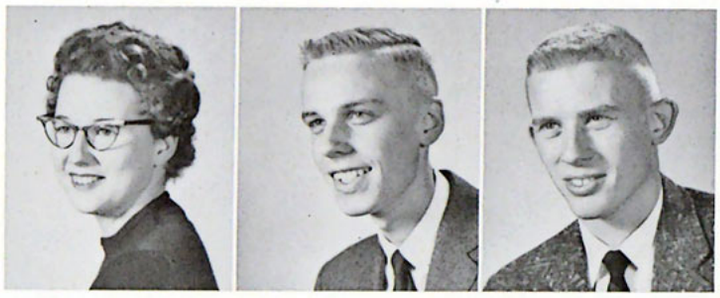

NORMA BONDE
TED BRIDGEMAN
ROBERT BRIEN
DOUG CARLSON
JIM CARLSON

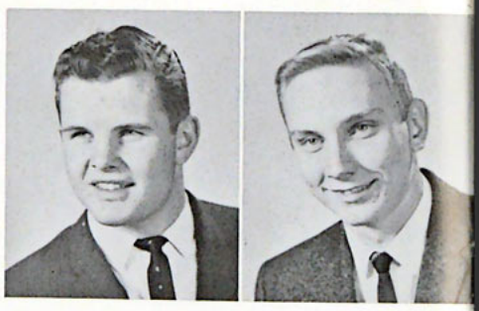

Freshmen

Freshman class officers: Jeannie Peterson, Betty Clow, Jim Molkenthin, Tom Prickett, Jim Carlson.

TERRY CARROLL
KAY CHRISTOPHERSON
BETTY CLOW
RICHARD COLEMAN
KEITH COOK

RUTH ANN COOK
CHARLOTTE DALKE
CARLYLE C. DEWEY
TOM DEWEY
JUDY DOSTAL

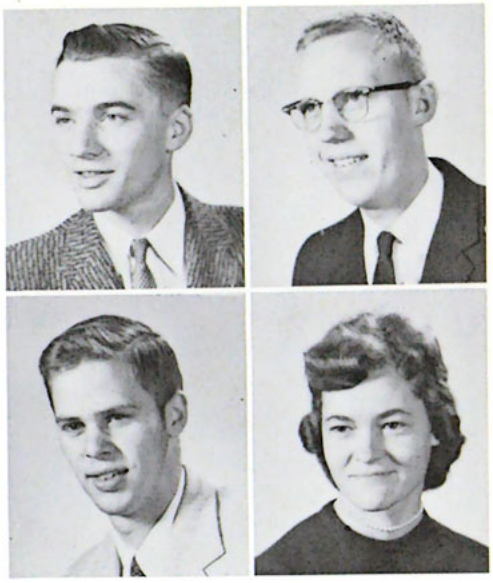

Freshmen

RODNEY DUNN
GRACE DYKHUIS
TRESSA DYKSTRA
FAYE EDINGER
SHARON EGEL

DICK ELEY
KATHLEEN ESH
GAIL FAGAELIUS
JOHN FALCONER
PRISCILLA FOOTE

PHYLLIS GARBER
ROBERT GARDNER
SHARON GARTON
MARILYN GOODRICH
ROBERT GRAY

WALT GREEN
ALIDA GREENO
JOHN GRIMSBO
SHARON HANSEN
NANCY HANSON

AARON HARDLY
GRACE HAROLDSEN
ANITA HARRISON
COLLEEN HENDRICKS
JERRY HERBER

FRED HERZOG
MARLYS HOKANSON
BETTY HOMB
ALVIN INGALLS
GARY KNIFFEN

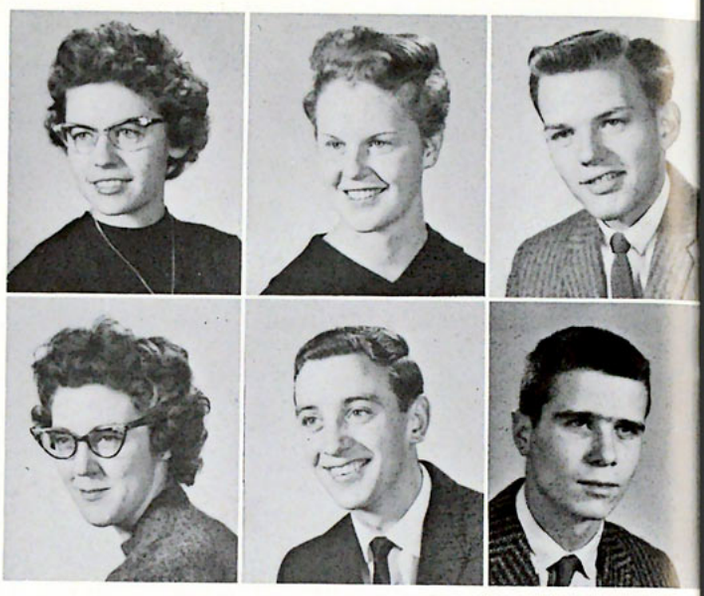

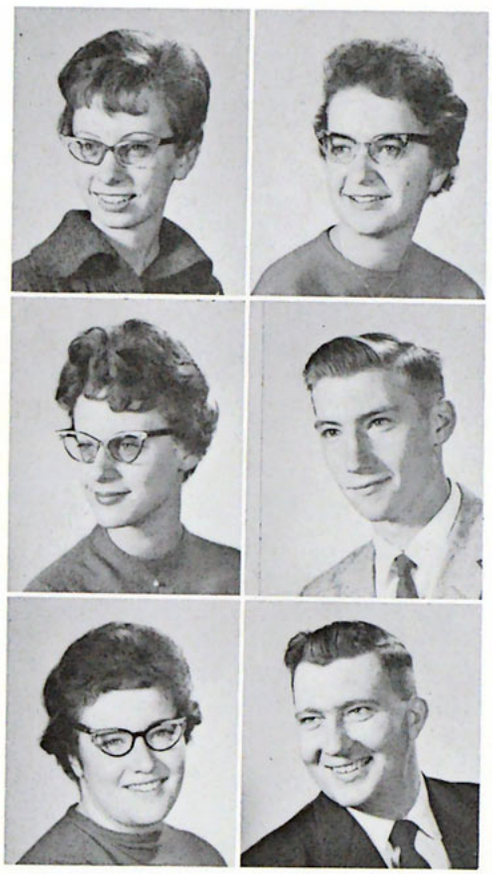

KAROLYN KOBS
GLENYCE KREMER
YVONNE LARSON
CHARLENE LARSON
JEANETTE LAWSON

FRANCES LEWIS
DAVE LINDMARK
ARTHUR C. LLOYD
ROBERT LOVE
JEAN LUNDBERG

DOROTHY LUNDBLADE
PAUL MAYO
ALLAN MOIR
JIM MOLKENTHIN
LARRY MOON

Freshmen

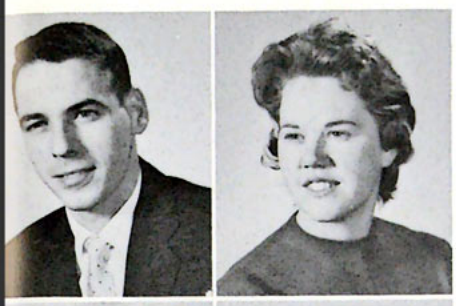

DAVID D. MOORE
JANET MOORE
PAULINE MULLINS
MARJORIE MYERS
ROBERT NATHAN

BARBARA NEIR
LORRAINE NELSON
MARCIA NELSON
LOIS NEUBERT
SHARON LEE NORTON

Freshmen

RUTH NYQUIST
ROBERT OSTENSON
KAREN PAGE
GARY PETERSON
GLENN PETERSON

JEANNE PETERSON
ARLYN T. PRICKETT
PENNY REED
LaDUE REINHOLDT
FRANCES RESCHLEIN

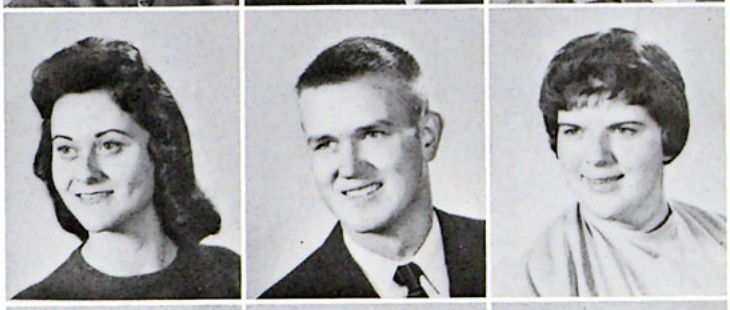

SUE RIES
KAREN RODEN
JEANETTE ROEMMICH
FRED ROWDEN
JANICE SAMUELSON

LOIS SCHAVE
JEANNIE SCOTT
JOYCE SCOTT
MARLOW SHURDAHL
ARLENE SMITH

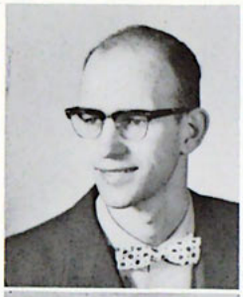

JEROME SMITH
NAOMI SMITH
NOAH SMITH
JEAN SPILLMAN
GARY STATTLER

BILLY STRACHAN
SALLY SWENSON
MARIE THAYER
JAMES TICHENOR
JUDITH VAN ZOEREN

CORDELL WELLMAN
FAITH WENGENROTH
RUTH ANN WHITE
CAROL WIENS
JANE WILCOX

CLYDE WINEGAR
FREDERICK WITT

Freshmen

for Helping, Thanks

We, the staff of the 1960 Scroll would like to express our sincere thanks and appreciation to Mr. Art Segal and Mr. Al Ominsky for their much needed help and advice on the production of this book; to our advisor, Miss Hanna, for her guidance and helpful suggestions and to the Dahl Co. for their excellent work on the cover of this book. With the help of these people we have attempted to produce an annual which will successfully reproduce for you this year at Northwestern.

Staff

Editor: DICK MORROW
Business Manager: K. DUANE PEDERSON
Photographer: RILEY SVIHEL
Picture Editor: DOROTHY BOYKE
Copy Editor: JoANNE HAMPTON
Layout Artist: JEAN LUNDBERG
Typists: FRANCES RESCHLEIN
LINDA ANDERSON
Staff Members: LOUIS FLUCK
KAREN PAGE
VERA BERGSTROM
JEANNETTE LAWSON

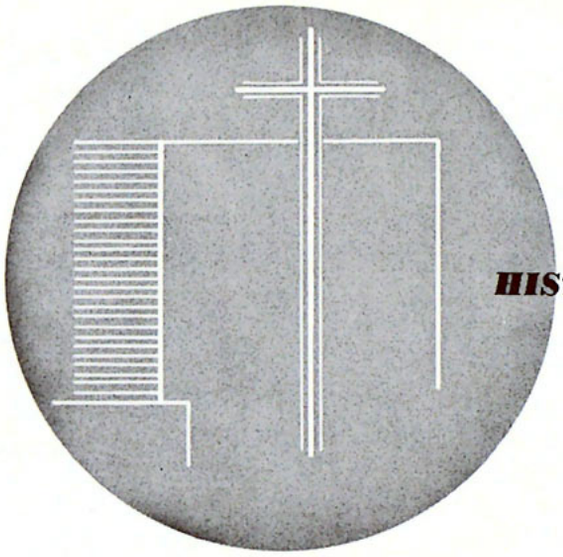

HISTORY AND PURPOSE OF THE COLLEGE

Northwestern College

MINNEAPOLIS, MINNESOTA

At about the time history was making its turn into the twentieth century, seven people went to their pastor with an urgent desire for Bible study that exceeded the possibilities of pulpit ministry. Their goal was readiness for living more informed and dedicated lives under the Lordship of Christ. William Bell Riley, D.D., the distinguished pastor of First Baptist Church of Minneapolis, responded, and later, in October, 1902, seven students and two professors became the first student body and faculty of newly incorporated, interdenominational Northwestern Bible and Missionary Training School.

The founder and first student body conceived and developed the program with a purpose that has continued to guide Northwestern College. They believed in "Education for Christian Leadership," with the Bible, God's Word, as the indispensable dimension of that education, as have the succeeding generations of teachers and students.

With the passing years Northwestern has raised its admissions standards, has strengthened its work and curriculum in fields collateral to the Bible, and has changed its name to Northwestern College. But "Education for Christian Leadership" remains as Northwestern's abiding purpose. Now more than ever, the total resources of Northwestern's facilities and personnel are directed toward the single purpose of helping qualified young people ready themselves for dedicated Christian living and leadership in the contemporary world.

AIMS AND OBJECTIVES

The General Aims For the continuous realization of its purpose, Northwestern College has an organized educational program through which it seeks to fulfill the following aims:

To give every student an opportunity to study the Bible and Christian Missions under competent teachers, committed by personal belief to an emphasis upon the infallibility of the Bible as the Word of God, upon the Lordship of Christ as Savior, and upon the Holy Spirit's continuing work in the life of the Christian believer.

To provide an atmosphere free of coercion but conducive to facing issues and personal decisions involved in life service under the discipline of the Lordship of Christ.

To offer every student the basic collegiate-level general education courses in communications, social science, and natural science most useful to his personal development and to the effective ministry of God's Word.

To guide every student toward tolerance and skill in understanding and evaluating the opinions of others, while he himself holds to the Biblical view of the world, of man, and of man's culture.

To enable every student who completes the program to concentrate in one academic field and to acquire the techniques of independent work and research usually associated with that field.

To help every student select a career-goal appropriate to the abilities and to the time he has to invest in his college training and to obtain adequate preparation for entrance into this vocation or profession or into advanced study programs aimed at this field.

To aid every student in developing a wholesome Christian personality and physical well-being through participation in social, devotional and recreational activities.

To motivate every student toward an active citizenship that includes constructive community participation and responsible international understanding.

The Academic Program The College offers training at the undergraduate level in several subject-matter fields, as well as a program especially designed for students expecting to enter the ministry. These various programs are recognized by the award of the B.A. degree.

Also offered are vocational sequences leading to professional degrees in Bible, Christian Education, Christian Missions, Elementary Education and Music Education. A two-year certificate in Commercial Education is offered.

DOCTRINAL STATEMENT

The members of both Board and Faculty of Northwestern College subscribe yearly to the doctrinal statement of the College.

I. We believe in the Scriptures of the Old and New Testaments as verbally inspired of God, and inerrant in the original writings and that they are of supreme and final authority in faith and life.

II. We believe in one God, eternally existing in three persons — Father, Son and Holy Spirit.

III. We believe that Jesus Christ was begotten by the Holy Spirit, and born of the Virgin Mary, and is true God and true man.

IV. We believe that man was created in the image of God, that he sinned and thereby incurred not only physical death but also that spiritual death which is separation from God, and that all human beings are born with a sinful nature, and, in case of those who reach moral responsibility, become sinners in thought, word and deed.

V. We believe that the Lord Jesus Christ died for our sins according to the Scriptures as a representative and substitutionary sacrifice; and that all that believe in Him are justified on the ground of His shed blood.

VI. We believe in the resurrection of the crucified body of our Lord, in His ascension into heaven, and in His present life there for us, as High Priest and Advocate.

VII. We believe in "that blessed hope," the personal, premillenial and imminent return of our Lord and Savior Jesus Christ.

VIII. We believe that all who receive by faith the Lord Jesus Christ are born again of the Holy Spirit and thereby become children of God.

IX. We believe in the bodily resurection of the just and the unjust, the everlasting felicity of the saved and the everlasting conscious punishment of the lost.

Conservative Baptist Theological Seminary

Preparing men and women to communicate the Gospel to our generation

1500 E. Tenth Avenue
Denver 18, Colorado

Vernon C. Grounds, D.D.
President

4315 Shady Oak Road
Hopkins

JIM MARTIN INSURANCE AGENCY

Experienced Insurance counsel
from a Northwestern grad.

Complete programs for
Home, Business and Auto.

THE MEXICAN MILITANT MISSION, INC.

Is Helping to Build

Christ's Church in Mexico

SET UP Evangelizing the lost
Founding New Testament churches
Training national leaders
Building the Indigenous Church

EMPHASIS Salvation through the blood of Christ
A life of practical holiness
Service to Christ by winning souls

MAINTENANCE An interdenominational faith work carried on by freewill contributions

SPECIAL NOTICE:

For special prayer requests, news letters, or speaking engagements, write to:

Rev. Walter Gomez
Box 636
Pharr, Texas

At Becky's Cafeteria, where these Northwestern students helped make the Christmas more pleasant.

Becky's Cafeteria

Home of Fine Food
and
Christian Fellowship

1934 Hennepin Ave. S. Minneapolis, Minn.

Hours: 11:15 A.M. to 2:00 P.M.
4:15 P.M. to 7:30 P.M.

Closed Sundays

THE EVANGELICAL ALLIANCE MISSION (TEAM)
2845 W. McLean Ave., Chicago 47, Illinois
1043 Clifton Ave., N.W., Moose Jaw, Sask., Canada

IN 1960
TEAM
completes
70
years
of world-wide missionary advance, and presses on to reach the peoples of today with the glorious gospel of salvation.

"The harvest truly is plenteous, but the labourers are few; Pray ye therefore the Lord of the harvest, that He will send forth labourers into His harvest."
Matthew 9:37,38

Work is carried on in the following areas:

Formosa (Taiwan)
Japan So. Africa
India Venezuela
Colombia Portugal
Southern Rhodesia
Tibetan Frontier
Netherlands Antilles
France Spain
Korea Near East
New Guinea

Pray for a large ingathering of precious souls, and for God to call 300 more missionaries during this 70th anniversary year.

There is a place for YOU in God's great programs of missions

SUDAN INTERIOR MISSION

Preaching Christ in Africa since 1893

164 W. 74th St.,
New York 23, N.Y.

405 Huron St.,
Toronto 5, Ont.

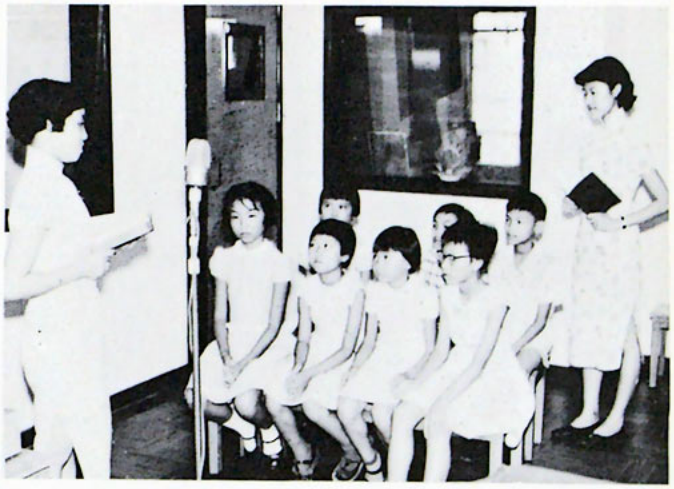

FAR EAST BROADCASTING COMPANY, INC.

extends its sincere appreciation to the students of Northwestern College for providing this studio in Hong Kong to facilitate the production of programs in Chinese, to be broadcast from Manila, Philippines, and Okinawa to the China mainland as well as the Overseas Chinese in all countries of Asia.

For free monthly publication write to:
P.O. Box 1, Whittier, California

Congratulations

to the

SENIOR CLASS OF 1959

from the JUNIOR Class

CAFE DI NAPOLI

816 Hennepin Ave.
Minneapolis, Minn.

Since 1892

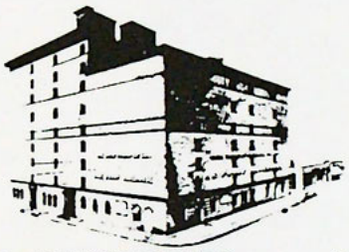

BOYD-MAYFLOWER

TRANSFER & STORAGE CO.

COMPLETE • DEPENDABLE • SERVICE
FOR YOUR HOUSEHOLD GOODS

- *Moving*
- *Packing*
- *Storage*
- *Crating*
- *Shipping*

400 East Lake Street - Minneapolis - TAylor 3-5271

Allen organs

Exclusively at

McGinnis PIANO CO.
19 South 8th St.
(near Hennepin)

Fine diamonds
Original Designs

K. C. Cornelius Jewelry Co.
Creative Jewelers

324 Kresge Bldg.
Minneapolis, Minnesota

WATCHES REPAIR

ARTHUR'S MEN'S SHOP

Complete Line of Men's Wear

National Brand Names at

Lowest Prices!

1504 Nicollet Avenue FEderal 5-5506

ROBERT T. LORD
Ohio National Life Insurance Co.

Consult with an experienced Underwriter

who is a Northwestern grad.

1523 E. Lake Street

Office: PA. 4-3607 Residence: UN. 9-2773

COMPLIMENTS OF

OKEN'S, INC.

INSTITUTIONAL WHOLESALE GROCERS, BAKERS, RESTAURANT EQUIPMENT and SUPPLIES

Phone: FE. 3-3564

1011 Washington Ave. South
Minneapolis 15, Minn.

JOHNSON MEAT CO.
WALLACE JOHNSON
1417 Nicollet Avenue FEderal 3-6365
Minneapolis 4, Minnesota

Selected MEATS FISH POULTRY

Serving RESTAURANTS INSTITUTIONS HOTELS

Wholesale and Retail

Wedding Candids

Oil Coloring

Copying

PORTRAITURE
of the Highest Quality

Priced for Your Budget from Kintsmaster

1021 LaSALLE AVE. FE. 2-7441

NORTHWESTERN BOOK AND BIBLE HOUSE

Eighth and LaSalle
Minneapolis

Compliments

YALE PLACE GROCERY

GROCERIES BEVERAGES

1329 Yale Place Fe. 3-9862

Tires
Gasoline
Oil

Batteries
Towing

LA SALLE SHELL SERVICE

14th Street and LaSalle Avenue

Phone: FEderal 2-9629

WE CARE FOR YOUR CAR

Tuneup - Ignition - Carburetor
Brakes . . . All Car Makes

Guaranteed
Complete Car Service

Typewriters

NEW — USED

All makes sold - rented - repaired

BE SURE TO SEE THE VOSS

AMERICAN TYPEWRITER COMPANY
43 So. 8th St. Fe. 3-4337

A B C TYPEWRITER COMPANY
625 Hennepin Fe. 5-8721

ANDERSEN'S FAMILY SHOE STORE

Complete line of

Men's, Women's and Children's Footwear

Casual and Dress Shoes

1509 Nicollet Avenue - Fe. 9-5377

Congratulations

to the

SENIOR CLASS OF 1959

from the SOPHOMORE Class

Compliments

of

CHET CODY'S

FURNITURE

147 E. Lake

Creative Art

Typography

Printing

Lithography

Die Cutting

Binding

Mailing

Lakeland Color Press

sales and art department:
400 SEXTON BUILDING, MINNEAPOLIS, MINNESOTA
printing plant:
BOX 28, BRAINERD, MINNESOTA

INTERNATIONAL TEACHERS ASSOCIATION

"TEACHERS FOR THE NATIONS"

Encouraging placement of Christian teachers throughout the world.

Executive Secretary—Glen W. Erickson
3336 Longfellow Avenue South, Minneapolis

COMPLIMENTS OF

Brown's

ICE CREAM CO.

1855 E. Lake St.

PArkway 9-9349

M. L. NOVACK

Diamond Setter

SERVING THE NORTHWESTERN STUDENTS
FOR 38 YEARS

930 Hennepin Avenue FE. 3-2900

ELLIOTT FILM COMPANY

1114 Nicollet Avenue *Fe. 6-2645*

16mm Sound Film Library

Entertainment - Features - Cartoons - Comedies
(The Three Stooges, etc.)

Religious - Walt Disney distributors

VICTOR 16MM SOUND PROJECTORS
Sale and Rental Service

Book free film Programs for your Church
and Club Groups

More than 250 to choose from!

GRACE BAPTIST CHURCH

East 38th Street at 22nd Ave. So.

John A. Valine, Pastor

A friendly church with an emphasis on youth . . . where Northwestern students are always welcome.

Preaching the Word of Grace in the Day of Grace

"Seek them today — show them the way."

CHILD EVANGELISM FELLOWSHIP

902 Hennepin Avenue
Minneapolis 3, Minn.

Here is
a place for you
to serve the Lord
effectively while
you are in college

Serving:

GOOD NEWS CLUB
CAMPS
RALLIES
VACATION BIBLE SCHOOLS
TEACHER TRAINING
STATE AND COUNTY FAIRS

THE PHOTO MILL

1511 Hennepin Ave. Minneapolis, Minn.

•

Everything Photographic

•

— Dealers for —

EASTMAN KODAKS — ARGUS
BELL AND HOWELL — DUPONT
REVERE — GRAFLEX

FREE CHURCH PRESS

artistically designed CHURCH PRINTING

CHRIST ABOVE ALL

E. VERNELL GOLDSMITH
General Manager

2950 NICOLLET AVENUE
MINNEAPOLIS 8, MINNESOTA
TAylor 7 - 1956

AMERICAN SUNDAY SCHOOL UNION

Est. 1817

National Office
1816 Chestnut St.
Philadelphia 3, Pa.

Northern District
705 Plymouth Bldg.
Minneapolis 3, Minn.

REV. DAVID L. CARLSON, Supt.

(Minnesota, North Dakota and Montana)

Missionaries to the "otherwise unreached"

Organizing and maintaining Sunday Schools
Week-Day Released Time classes
Bible Study and Prayer Groups
Daily Vacation Bible Schools
Bible Conferences for rural youth
Young People's Meetings
"Pioneers for Christ"
Home Visitation to sick and needy
Personal Evangelism

OUR GOAL

"Every Child in Rural America in Sunday School and a Bible in Every Home."

Christian Greetings

May your faith in Christ lead to
a life of faithfulness in Christ

Tune in — "Moments with the Master" — KTIS
Tuesday, Wednesday and Thursday at 1:05 p.m.

Welcome to the Services

THE FIRST EVANGELICAL FREE CHURCH
Minneapolis, Minnesota

LEONARD HAGSTROM - *Pastor*
DON BISDORF - *Minister of Youth*
DONNA BAKER - *Organist*

GMU

holding forth the Word of Life . . .

ITALY
FRANCE
GREECE
GERMANY
MOROCCO
ECUADOR
COLOMBIA **MEXICO** **CANADA**
PANAMA **BAHAMAS** **ALASKA**
SUDANESE REPUBLIC **BRITISH HONDURAS**

GOSPEL MISSIONARY UNION
1841 E. 7th St., Kansas City 24, Missouri

FIRST COVENANT CHURCH

Chicago Avenue and Seventh Street South
Minneapolis, Minnesota

MINISTERS
REV. PAUL P. FRYHLING REV. C. REUBEN ANDERSON
REV. TOM CLENDENEN
MINISTER OF MUSIC
JAMES P. DAVIES

SCHEDULE OF SERVICES

Sunday School — Classes for All Ages - - - - - 9:45 a.m.
(2 College Age Groups)
Morning Worship - - - - - - - - - 11:00 a.m.
Broadcast over WDGY, KTIS-FM, Minneapolis; KFNW, Fargo
Evening Evangel - - - - - - - - - 7:00 p.m.
Thursday Evening — Bible Study and Prayer - - - 7:45 p.m.

YOUTH ACTIVITIES

Sunday, 5:30 p.m. Junior-Hi and Covenant-Hi Leagues
6:15 p.m. Youth Fellowship Supper
8:45 p.m. College and Young Adult

A Christ-centered program of bouyancy and enthusiasm, geared to our times, includes worthwhile speakers, discussions, films and socials.

We Welcome You to Worship With Us

Beacon Book Store

Christian Education Supplies

and Books

2950 Nicollet

Minneapolis

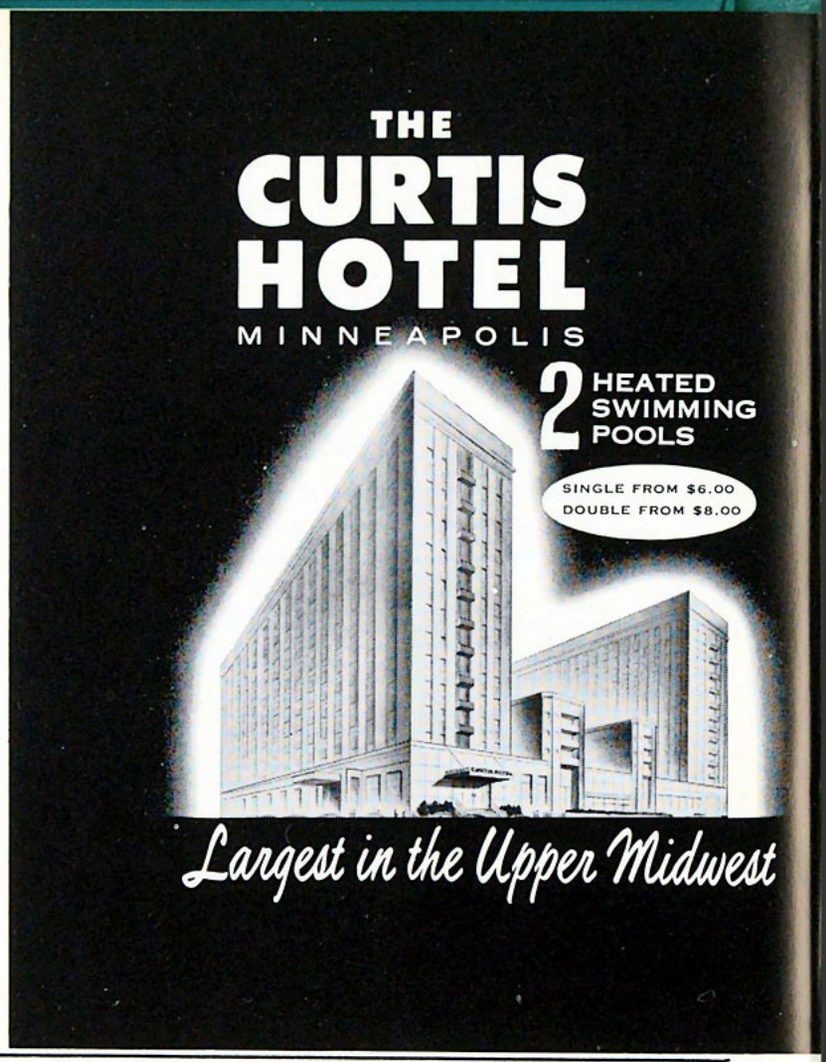

Congratulations from

CLOVER LEAF
Creamery Company

420 W. Broadway, Minneapolis

CHRISTIAN GREETINGS
IN THE GOSPEL

FIRST BAPTIST CHURCH

10th and Harmon
Minneapolis, Minnesota

Dr. Curtis B. Akenson
Pastor

Congratulations

To the Graduates and Students

From

SALEM EVANGELICAL FREE CHURCH

3101 14th Avenue South
Minneapolis, Minnesota

REV. VIRGIL A. NYBERG, *Pastor*
IVAN SANDAU, *Minister of Music*

Write for complimentary reprints of these interesting articles from TEACH, the Sunday School Idea Magazine, a Gospel Light Publication.

"I Changed My Mind about Sunday School" by the Rev. Tim F. LaHaye

"What a Psychologist Thinks about Sunday School" by Dr. Clyde M. Narramore

"Our Sunday School Started to Grow, But I Was Concerned" by Milford S. Sholund
"It's the Life That Wins" by Dr. Henrietta C. Mears

For a free copy of each of these articles, write to GOSPEL LIGHT PUBLICATIONS, Box 1591, Glendale, California. Be sure to mention the SCROLL.

Best wishes from

GOSPEL LIGHT PRESS

Publishers of LEARNING-LEVEL
Sunday School Bible Lessons

Congratulations

to the

SENIOR CLASS OF 1959

from the FRESHMAN Class

God-Speed and Best Wishes to Graduates and Students

remember

THRIFT IS A VIRTUE
Practice it and you will
solve many of life's
problems

A GOOD PLACE TO SAVE
A GOOD PLACE TO BORROW

St. Paul Federal
SAVINGS AND LOAN ASSOCIATION

Axel A. Olson, President — 353 Robert Street

Congratulations to the

1959 Seniors

FROM A FRIEND

COMPLETE FOOD SERVICE EQUIPMENT AND SUPPLIES

INSTITUTIONAL PACK WHOLESALE GROCERIES AND FROZEN FOODS

Furnishing Restaurants, Institutions, Schools, Hospitals, Clubs, Cafeterias

Since 1879

ASLESENS

501-511 Washington Ave. South
Minneapolis, Minn.

Music for a Singing Church

Youth Sings
the favorite of singing Christian youth

Sunday School Sings
a fine combination of great hymns and favorite choruses

Two-n-Three Time Songs
for preschoolers in Sunday School, nursery, and home

Choir Praises
beautiful arrangements of favorite hymns

Discoveries in Song
new hymns and arrangements for choirs and smaller vocal groups

PRAISE BOOK PUBLICATIONS

Mound, Minnesota

Scroll Student Directory

A

Anderson, Linda; *Minneapolis Minn.* 106
Anderson, Mary; *Monticello, Minn.* 102
Anderson, Norman; *Minneapolis, Minn.* 98
Anderson, Ronald A; *Minneapolis, Minn.* 98
Anderson, Ronald E; *Minneapolis, Minn.*
Anderson, Shirley A; *Minneapolis, Minn.* 101
Anderson, Vernon; *Osceola, Wis.* 91
Andrusko, Ross; *Minneapolis, Minn.* 106
Angelo, Richard; *Phillips, Wis.* 106
Anger, Alan; *Minneapolis, Minn.*
Arndt, Delores; *Buxton, No. Dak.* 106

B

Baker, Donna; *Binghamton, N. Y.* 98
Baker, Eilene; *Sheboygan, Wis.* 101
Ballanger, Jeannette; *Detroit, Mich.* 91
Baris, Frieda; *Sheboygan, Wis.* 106
Bartell, LaVern; *Herman, Minn.* 91
Belknap, Judy; *Wisconsin Rapids, Wis.* 106
Benedict, Donna; *Minneapolis, Minn.*
Benedict, Ronald Reagen; *Minneapolis, Minn.*
Berdan, Kay; *Whitehall, Wis.* 91
Bergeson, Beth; *Fertile, Minn.* 91
Bergeson, Paul; *Fertile, Minn.* 91
Bergman, Marilyn; *Cayuga, No. Dak.*
Bergman, Richard; *Cayuga, No. Dak.* 91
Bergman, Robert; *Cayuga, No. Dak.* 106
Bergquist, Ronald; *Minneapolis, Minn.* 98
Bergstrom, Vera; *Barnum, Minn.* 106
Berry, Gerald; *New Brunswick, Canada* 98
Berthiaume, Carol; *Minneapolis, Minn.* 106
Bliss, Barton; *Pine City, Minn.* 98
Bolin, Karen; *Manchester, Iowa* 106
Bonde, Norma; *Anoka, Minn.* 106
Bower, John; *Minneapolis, Minn.* 98
Bowers, Donna; *Lisbon, Iowa* 91
Boyke, Dorothy; *Saginaw, Mich.* 98
Bragg, Ronald Dennis; *Canton, Ohio* 91
Brandon, Curtis; *Minneapolis, Minn.* 102
Bridgmann, Tedd; *Milford, Mich.* 106
Brien, Robert; *Pontiac, Mich.* 106
Burke, Barbara; *St. Paul, Minn.* 98

C

Carlson, Douglas; *Minneapolis, Minn.* 106
Carlson, Elin; *Englewood, Colo.* 98
Carlson, Jim; *Minneapolis, Minn.* 106
Carlson, Richard; *Spicer, Minn.* 98
Carroll, Terrance; *Willowick, Ohio* 107
Caylor, Norman; *Hayden, Ariz.* 102
Christensen, Carolyn; *Marshalltown, Iowa*
Christopherson, Kay; *Grand Forks, No. Dak.* 107
Clemmons, Carolyn; *Alhambra, Calif.* 91
Clow, Betty; *St. Vincent, Minn.* 107
Cole, Dwayne; *Pecatonica, Ill.* 98
Coleman, Richard; *Elk Mound, Wis.* 107
Combs, Shirley; *Polson, Mont.* 98
Conklin, Ruth; *Thief River Falls, Minn.* 98
Cook, Keith; *Helena, Mont.* 107
Cook, Ruth; *Minneapolis, Minn.* 107
Corsaut, Patricia; *Big Rapids, Mich.* 102
Cox, Donald; *Minneapolis, Minn.* 98
Cox, Dean; *Mound, Minn.* 102
Cripe, Marlene; *Eau Claire, Wis.* 99
Crow, Carroll; *Shellsburg, Iowa* 99
Crow, Joy; *Winona Lake, Ind.* 102
Crow, Nelson; *Winona Lake, Ind.* 102

D

Dalke, Charlotte; *Powell, Wyo.* 107
Dang, Kha; *Danang, Viet Nam*
Darby, Kathleen; *St. Paul, Minn.* 102
Davis, Barbara; *St. Paul, Minn.* 92
Davis, Betty; *Powell, Wyo.* 99
Dennis, Frank; *Minneapolis, Minn.* 101
Dewey, Carlyle; *Hart, Mich.* 107
Dewey, Thomas; *Hart, Mich.* 107
Dick, Eugene; *Munich, No. Dak.* 99
Dostal, Judy; *Hopkins, Minn.* 107
Drinkall, Judy; *Backus, Minn.*
Dunn, Rodney; *Hallock, Minn.* 107
Dykhuis, Grace, *Hallock, Minn.* 107
Dykstra, Tressa; *Sibley, Iowa* 107

E

Ebey, Arthur Fred; *Pontiac, Mich.* 102
Eck, Sheridan; *Minneapolis, Minn.* 102
Edinger, Elizabeth; *Gackle, No. Dak.* 107
Egel, Sharon; *Algona, Iowa* 107
Eley, Richard; *Pontiac, Mich.* 107
Elliott, Allen; *Elburn, Ill.* 99
Erickson, Naomi; *Minneapolis, Minn.* 99
Erickson, Richard; *Minneapolis, Minn.*
Esh, Kathleen; *Hopkins, Minn.* 107
Esterley, Melvin; *Minneapolis, Minn.*

F

Fagrelius, Gail; *Colorado Springs, Colo.* 107
Falconer, John; *Brainerd, Minn.* 107
Feiker, James; *Minneapolis, Minn.*
Fitch, William; *Worthington, Minn.* 99
Flansburg, Richard; *Anoka, Minn.*
Fluck, Louis; *Marion, Ill.* 102
Foote, Priscilla; *Kansas City, Kan.* 107
Frank, Janice; *Laurel, Mont.* 92
Franz, JoAnn; *Colfax, Iowa* 101
Friesen, Marlene; *Butterfield, Minn.* 92

G

Gabrielson, Kenneth; *Clementson, Minn.* 102
Garber, Phyllis; *Winona Lake, Ind.* 107
Gardner, Patricia; *Minneapolis, Minn.* 99
Gardner, Robert; *Minneapolis, Minn.*
Garton, Sharon, *Eau Claire, Wis.* 107
Geiken, George; *Buffalo Center, Ia.* 102
Geiszler, Glenda; *Fargo, No. Dak.* 92
Geiszler, James; *Bismark, No. Dak.* 99
Gillson, JoAnn; *Minneapolis, Minn.*
Glew, Donald; *Minneapolis, Minn.* 101
Gomez, Fernando; *Colombia, So. Am.* 99
Goodrich, Marilyn; *Minneapolis, Minn.* 107
Graber, Janet; *St. Paul, Minn.* 92
Gray, Robert; *Minneapolis, Minn.* 107
Green, Janet; *Detroit Lakes, Minn.* 92
Green, Walter; *Minneapolis, Minn.* 107
Greeno, Alida; *New Lisbon, Wis.* 107
Grimsbo, John; *Palisade, Minn.* 107
Gruhn, Edward; *Minneapolis, Minn.*
Gustafson, Louise; *Minneapolis, Minn.*
Gustafson, Nadine; *Wilmar, Minn.*

H

Hallock, Sarah; *Sunland, Calif.* 102
Hallstrom, Earl; *Minneapolis, Minn.* 92
Hampton, Joanne; *Canton, Ohio* 102
Hansen, Daniel; *Scranton, Iowa* 103
Hansen, Sharon; *Garvin, Minn.* 107
Hansen, Melvin; *Waterville, Minn.* 92
Hanson, Nancy; *La Crosse, Wis.* 107
Haraldson, Grace; *Villa Park, Ill.* 108
Hardley, Aaron; *Traverse City, Mich.* 108
Harrison, Anita; *White Bear Lake, Minn.* 108
Hayes, Carl; *Elm Springs, So. Dak.* 99
Hendricks, Colleen; *Sioux Falls, So. Dak.* 108
Herber, Jerry; *Sheboygan, Wis.* 108
Herzog, Fred; *Excelsior, Minn.* 108
Herzog, Nowell; *Wayzata, Minn.*
Hokanson, Kenneth; *Minneapolis, Minn.* 99
Hokanson, Marlys; *Minneapolis, Minn.* 108

Hollowood, James; *Minneapolis, Minn.*
Homb, Betty; *Darlington, Minn.* 108
Huff, James; *Mound, Minn.*
Hurst, Glen; *Pine River, Minn.* 99
Husted, Patricia; *Albany, N. Y.* 92

I

Ingalls, Alvin; *Isanti, Minn.* 108

J

James, Howard; *Denver, Colo.* 99
Javner, Leonard; *St. Paul, Minn.*
Jensen, June; *Oldham, So. Dak.* 99
Jensen, Richard; *Irwin, Iowa*
Johanson, Donna; *St. Paul, Minn.* 92
Johnson, Audrey; *Tyler, Minn.* 103
Johnson, Dale; *Minneapolis, Minn.* 93
Johnson, Sharon; *Sherwood, No. Dak.* 99
Jones, Jerry; *Minneapolis, Minn.* 99
Jones, Lewis; *Tomah, Wis.* 103
Judson, Lee; *Ypsilanti, Mich.* 103

K

Kelley, Elizabeth; *Minneapolis, Minn.* 99
Kniffen, Gary; *Ann Arbor, Mich.* 108
Kobs, Karolyn; *Mountain View, Okla.* 108
Koch, Janet; *Mankato, Minn.* 93
Kooyer, Raymond; *Boy River, Minn.* 103
Kremer, Carl; *Brainerd, Minn.* 103
Kremer, Glenyce; *Brainerd, Minn.* 108
Kreiger, Conrad; *Englewood, Colo.*
Kruse, Katheryne; *Astoria, So. Dak.* 93
Kruse, Marlyn; *George, Iowa* 103
Kurshner, Maurice; *Barron, Wis.*

L

Larsen, Yvonne; *Winthrop, Minn.* 108
Larson, Charlene; *Brainerd, Minn.* 108
Larson, John; *Kasson, Minn.*
Lawson, Jeanette; *Montrose, Mo.* 108
Lee, Duwayne; *Minneapolis, Minn.* 93
Lewis, Frances; *Anoka, Minn.* 108
Lindahl, Ernest; *Minneapolis, Minn.* 93
Lindmark, David; *Shellsburg, Iowa* 108
Lindow, Kenneth; *Neilsville, Wis.* 103
Lindstrom, Robert; *Westbrook, Minn.* 93
Lloyd, Arthur Casey; *Butterfield, Minn.* 108
Logerquist, Douglas; *Sister Bay, Wis.* 103
Loquai, Joan; *Kasson, Minn.* 99
Love, Robert; *Climax, Mich.* 108
Luciow, Loretta; *Minneapolis, Minn.* 103
Lunak, Russell; *St. Paul, Minn.* 93
Lundberg, Duane; *Milaca, Minn.* 99
Lundberg, Jean; *Bancroft, Wis.* 108
Lundblade, Dorothy; *Hinckley, Minn.* 108
Lundquist, Kenneth; *St. Paul, Minn.* 99
Lutter, David; *St. Paul Park, Minn.*

M

McIntosh, Donald; *Hannah, No. Dak.* 99
McIntyre, Ira; *Columbia Hts., Minn.* 93
Mack, MaryJo; *Pontiac, Mich.*
Maddy, Clifford; *Minneapolis, Minn.* 103
Makeef, Perry; *Minneapolis, Minn.* 93
Manz, Marilyn; *Robbinsdale, Minn.* 103
Mapston, James; *Polson, Mont.*
Marcilliott, Susan; *Minneapolis, Minn.*
Mathieson, Patricia; *Minneapolis, Minn.*
Matson, Meridee; *Minneapolis, Minn.* 103
Maurer, Iris; *Streator, Ill.* 103
Mayo, Paul; *Anoka, Minn.* 108
Mikkelson, David; *Minneapolis, Minn.* 93
Miller, Ralph; *Muscatine, Iowa* 94
Miller, Sheldon; *Des Moines, Iowa* 94
Mix, Thomas; *Lidgerwood, No. Dak.* 103
Moir, Allen; *Minneapolis, Minn.* 108
Molkenthin, James; *Minneapolis, Minn.* 108
Moon, Larry; *Ann Arbor, Mich.* 108
Moore, David; *Minneapolis, Minn.* 109
Moore, Janet; *Eau Claire, Wis.* 109
Moreland, Wesley; *Minneapolis, Minn.* 99
Moritz, Marian; *Milaca, Minn.* 103
Morris, Robert; *Port Huron, Mich.*
Morrow, Charles; *Grand Rapids, Mich.* 94
Morrow, Richard; *Grand Rapids, Mich.* 99
Mortenson, Arlene; *Hinckley, Minn.* 99
Morton, Loraine; *Billings, Mont.* 99
Mullins, Paulene; *Correll, Minn.* 109
Murphy, Phyllis; *Anoka, Minn.* 94
Murra, Carol; *Buffalo Center, Iowa* 94
Meyers, Marjorie; *Cedar Rapids, Ia.* 109

N

Nathan, Robert; *Underwood, No. Dak.* 109
Neir, Barbara; *Greene, Iowa* 109
Nelson, Lorraine; *Orleans, Minn.* 109
Nelson, Marcia; *Mankato, Minn.* 109
Nelson, Marilou; *Minneapolis, Minn.* 94
Neubert, Lois; *Beatrice, Neb.* 109
Newville, Maynard; *Clear Lake, Wis.* 94
Noe, Ronald; *Webster City, Iowa*
Norton, Sharon Lee; *West Concord, Minn.* 109
Nost, Lucille; *Onamia, Minn.* 94
Nye, Richard; *Wayne, Mich.* 103
Nyquist, Ruth; *Wolverton, Minn.* 109

O

O'Brien, Bernard; *Pueblo, Colo.* 94
O'Hara, Russell; *Hammond, Minn.* 94
Olsen, Richard; *Minneapolis, Minn.*
Olson, Clifford; *New Brighton, Minn.* 95
Olson, Dorothy; *Milaca, Minn.* 103
Olson, Deloris; *Staples, Minn.*
Ostenson, Robert; *Minneapolis, Minn.* 109
Ostrus, Georgette; *Pelican Rapids, Minn.* 99
Ovikian, Michael; *Jerusalem, Israel*

P

Page, Karen; *Northfield, Ohio* 109
Parsons, Fred; *Zanesville, Ohio* 95
Patton, Judy; *Minneapolis, Minn.* 99
Pease, Thomas; *Coon Rapids, Minn.* 103
Peckham, Mildred; *Hustler, Wis.*
Pederson, Duane; *Welch, Minn.* 99
Perkins, Samuel; *Excelsior, Minn.* 95
Peters, Douglas; *Mt. Pleasant, Mich.* 95
Petersen, Gary; *Minneapolis, Minn.* 109
Peterson, Jeanne; *East Troy, Wis.* 109
Peterson, Glenn; *Minneapolis, Minn.* 109
Peterson, Merilyn; *Plaza, No. Dak.* 99
Peterson, Mona; *Princeton, Minn.* 100
Picken, Gilbert; *Minneapolis, Minn.* 95
Pierskalla, Marvin; *Minneapolis, Minn.* 95
Pollard, Barbara; *Glen Alpine, N. C.*
Price, Kenneth; *Powell, Wyo.* 100
Prickett, Arlyn Tonny; *Morris Minn.* 109
Priestly, Virginia; *Brookings, So. Dak.* 95
Pursley, Barbara; *Minneapolis, Minn.*

R

Reed, Penelope; *St. Paul, Minn.* 109
Reed, William; *St. Paul, Minn.* 103
Reinholdt, La Due; *Balaton, Minn.* 109
Reschlein, Frances; *La Crosse, Wis.* 109
Ries, Sue; *Minneapolis, Minn.* 109
Roden, Karen; *St. Paul, Minn.* 109
Roehrborn, James; *Marshfield, Wis.* 95
Roemmich, Jeanette; *Byron, Wyo.* 109
Ross, La Donna; *Cummings, No. Dak.* 103
Rousselow, Jessie; *Dresser, Wis.* 103
Rowden, Fred; *Cedar Rapids, Iowa* 109
Ruby, Lauretta; *Marietta, Minn.* 103

S

Samuelson, Janice; *Willmar, Minn.* 109
Sandau, Ivan; *La Crescent, Minn.* 100
Sanders, Del; *Minneapolis, Minn.* 95
Schave, Lois; *St. Paul, Minn.* 109
Schmidt, Donovan; *Minneapolis, Minn.* 100
Schmidt, Joanne; *Minneapolis, Minn.*
Schneidermann, Wanda; *Sibley, Iowa* 95
Schoon, Walter; *Gary, Ind.* 96
Schoumaker, Michael; *Minneapolis, Minn.* 103
Scott, Jean; *Cedar Rapids, Iowa* 109
Scott, Joyce; *Minneapolis, Minn.* 109
Selby, James; *Minneapolis, Minn.* 103
Settell, Rand; *Wheatland, Wyo.* 100
Sheldon, Steve; *Colorado Springs, Colo.* 100
Sirkman, Harry; *East Orange, N. J.* 96
Skurdahl, Marlo; *Fargo, No. Dak.* 109
Slater, Leslie; *Manchester, Iowa* 100

Slobodian, Peter; *Minneapolis, Minn.* 100
Smith, Arlene; *Adrian, No. Dak.* 109
Smith, Carol; *East Troy, Wis.* 101
Smith, Dan; *Solon Springs, Wis.* 103
Smith, Jerome; *St. Paul, Minn.* 110
Smith, Lorraine; *Minneapolis, Minn.* 100
Smith, Naomi; *Big Rapids, Mich.* 110
Smith, Noah; *Minneapolis, Minn.* 110
Smithgall, Donald; *Mt. Pleasant, Mich.* 96
Smithgall, Ronald; *Mt. Pleasant, Mich.* 96
Soderholm, Jacquelyn; *Minneapolis, Minn.* 100
Soderquist, Machlin; *Alcatraz, Calif.* 100
Spilman, Jean; *Kasson, Minn.* 110
Springer, Joyce; *Aurora, Neb.* 100
Stattler, Gary; *Ladora, Iowa* 110
Steig, John; *Strom Lake, Iowa* 96
Steinhauser, John; *St. Paul, Minn.*
Strachen, William; *England* 110
Svihel, Riley; *Minneapolis, Minn.* 96
Swanson, Harry; *St. Paul, Minn.* 103
Swanson, Phyllis; *Minneapolis, Minn.* 103
Swenson, Sally; *Minneapolis, Minn.* 110

T

Taylor, Nancy; *Chicago, Ill.* 96
Terrill, Doris; *New Brighton, Minn.* 101
Terrill, Phillip; *New Brighton, Minn.* 96
Tesch, Harold; *Litchfield, Mich.* 104
Tesch, Virginia; *Adrian, Mich.*
Thayer, Marie; *Kerkhoven, Minn.*
Thompson, Craig; *Red Wing, Minn.* 100
Tichenor, James; *La Crosse, Wis.* 110
Toews, Angela; *Butterfield, Minn.* 104
Triplett, Diane; *La Crosse, Wis.* 104
Troendle, Frank; *Minneapolis, Minn.* 96

V

Van Dixhorn, John; *Sheboygan, Wis.* 97
Van Gerpen, Edythe; *Belmond, Iowa* 104
Van Gerpen, Merle; *Belmond, Iowa* 96
Van Zoeren, Judith; *Newberry, Mich.* 110
Vick, Sharon; *Minneapolis, Minn.* 100

W

Walker, Dorothy; *Sauk Centre, Minn.* 104
Walton, James; *Minneapolis, Minn.* 97
Walton, Janice; *Minneapolis, Minn.* 101
Weins, John; *So. St. Paul, Minn.* 97
Wellman, Cordell; *Anoka, Minn.* 110
Wengenroth, Faith; *Windom, Minn.* 110
Wessman, Ralph; *Cokato, Minn.* 100
White, Ruth Ann; *Minneapolis, Minn.* 110
Wical, Elaine; *Fargo, No. Dak.* 104
Widder, Alan; *Sheboygan, Wis.* 100
Weins, Carol; *Manitoba, Can.* 110
Wilcox, Jane; *Minneapolis, Minn.* 110
Wiley, Robert; *Salem, Ore.* 100
Willey, Carroll; *Powell, Wyo.* 104
Wilmington, Mary; *Quincy, Ill.* 104
Winchester, Loren; *Ord, Neb.*
Winegar, Clyde; *Minneapolis, Minn.* 110
Witt, Frederick; *New Ulm, Minn.* 110
Woodman, Emily; *Minneapolis, Minn.*
Worlein, Lorena; *Minneapolis, Minn.*
Wortman, Joanne; *George, Iowa* 100
Wright, Richard; *Coon Rapids, Minn.*

Y

Young, Dawn; *Powell, Wyo.* 100
Young, Ralph; *Saginaw, Mich.* 97

Z

Ziebarth, Carol; *Minneapolis, Minn.* 104
Zwemke, Helen; *Kasson, Minn.* 104

Second Semester Students

James Anderson; *Minneapolis, Minn.* 105
Carol Asher; *Pontiac, Mich.* 105
Gayle Beauchamp; *Valley City, No. Dak.* 105
Barbara Blackwell; *Detroit, Mich.* 105
Carolyn Christensen, *Marshalltown, Iowa* 105
Joylene Cox; *Nisland, So. Dak.* 105
Jack Dirkse; *Ann Arbor, Mich.* 105
Daniel Ewert; *Mt. Lake, Minn.* 105
Richard Flansburg; *Anoka, Minn.* 105
Delores Fultz; *Minneapolis, Minn.* 105
Louise Gustafson; *Minneapolis, Minn.* 105
Kenneth Huso; *Storden, Minn.* 105
Darlene Peters; *Mt. Lake, Minn.* 105
Fred Peters; *Kalamazoo, Mich.* 105
Phyllis Peterson; *Isanti, Minn.* 105
Virginia Peterson; *Chippewa, Falls, Wis.* 105
Joanne Schmidt; *Bird Island, Minn.* 105
Mary Stemm; *Redwood Falls, Minn.* 105
Carol Thoreson; *St. Charles, Minn.* 105
Donald Trott; *Hackensack, N. J.* 105
Viola Van Zandbergen; *La Crosse, Wis.* 105
Nancy Werner; *Pecatonica, Ill.* 105
Emily Woodman; *Stanley, Wis.* 105
Charles Wrenn; *Southville, Mich.* 105
Kenneth Yocum; *Hinckley, Minn.* 105

PRINTERS & PLATEMAKERS

for the

1960 SCROLL

BUREAU OF ENGRAVING
INC.

500 SOUTH FOURTH STREET
MINNEAPOLIS 15, MINNESOTA

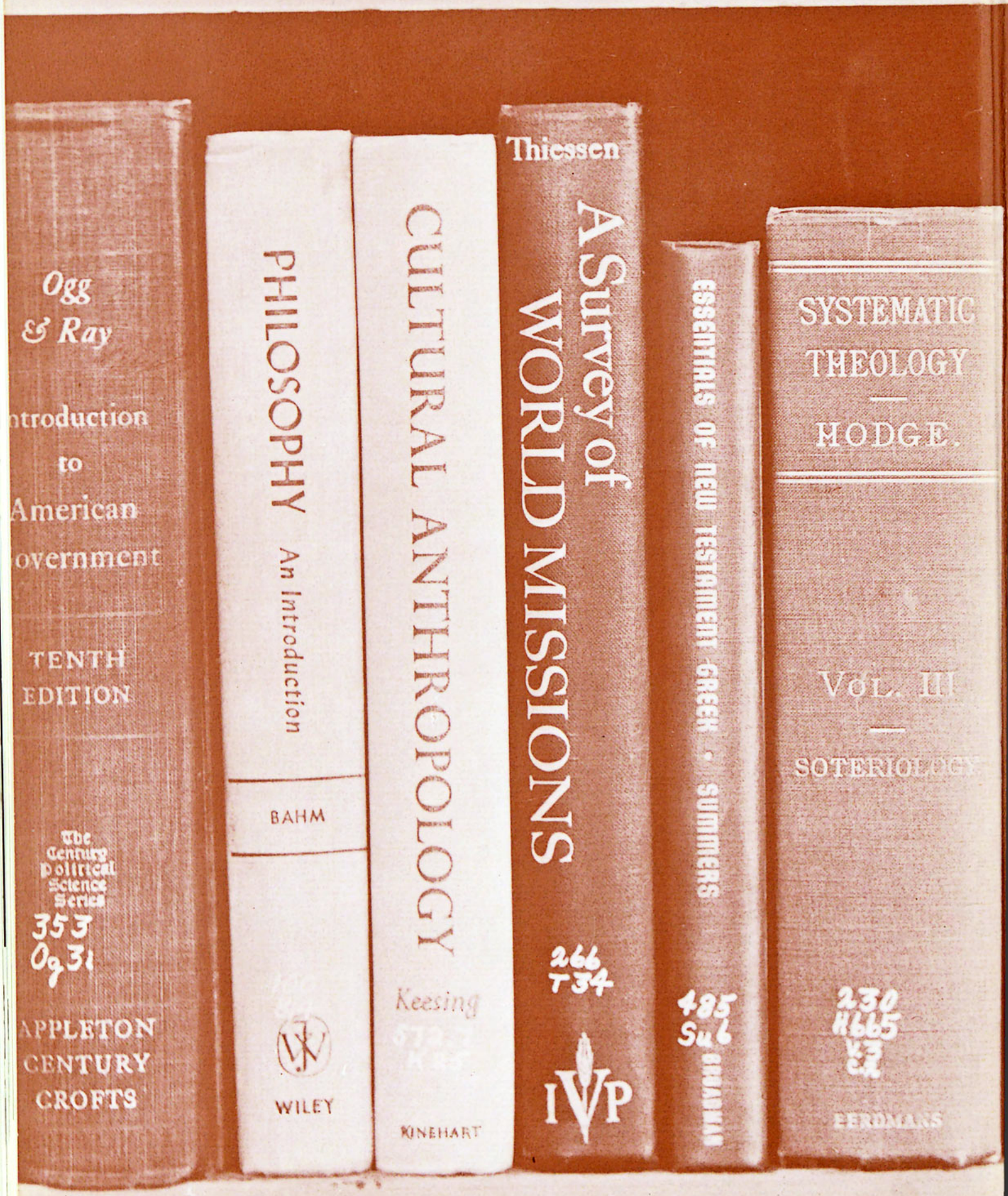
Ogg
& Ray
ntroduction
to
American
overnment
TENTH
EDITION
The
Century
Political
Science
Series
353
Og31
APPLETON
CENTURY
CROFTS
PHILOSOPHY
An Introduction
BAHM
WILEY
CULTURAL ANTHROPOLOGY
Keesing
KINEHART
Thiessen
A Survey of
WORLD MISSIONS
266
T34
IVP
ESSENTIALS OF NEW TESTAMENT GREEK • SUMMERS
485
Su6
SYSTEMATIC
THEOLOGY
HODGE.
VOL. III
SOTERIOLOGY
230
H665
V3
C.2
BERDMANS

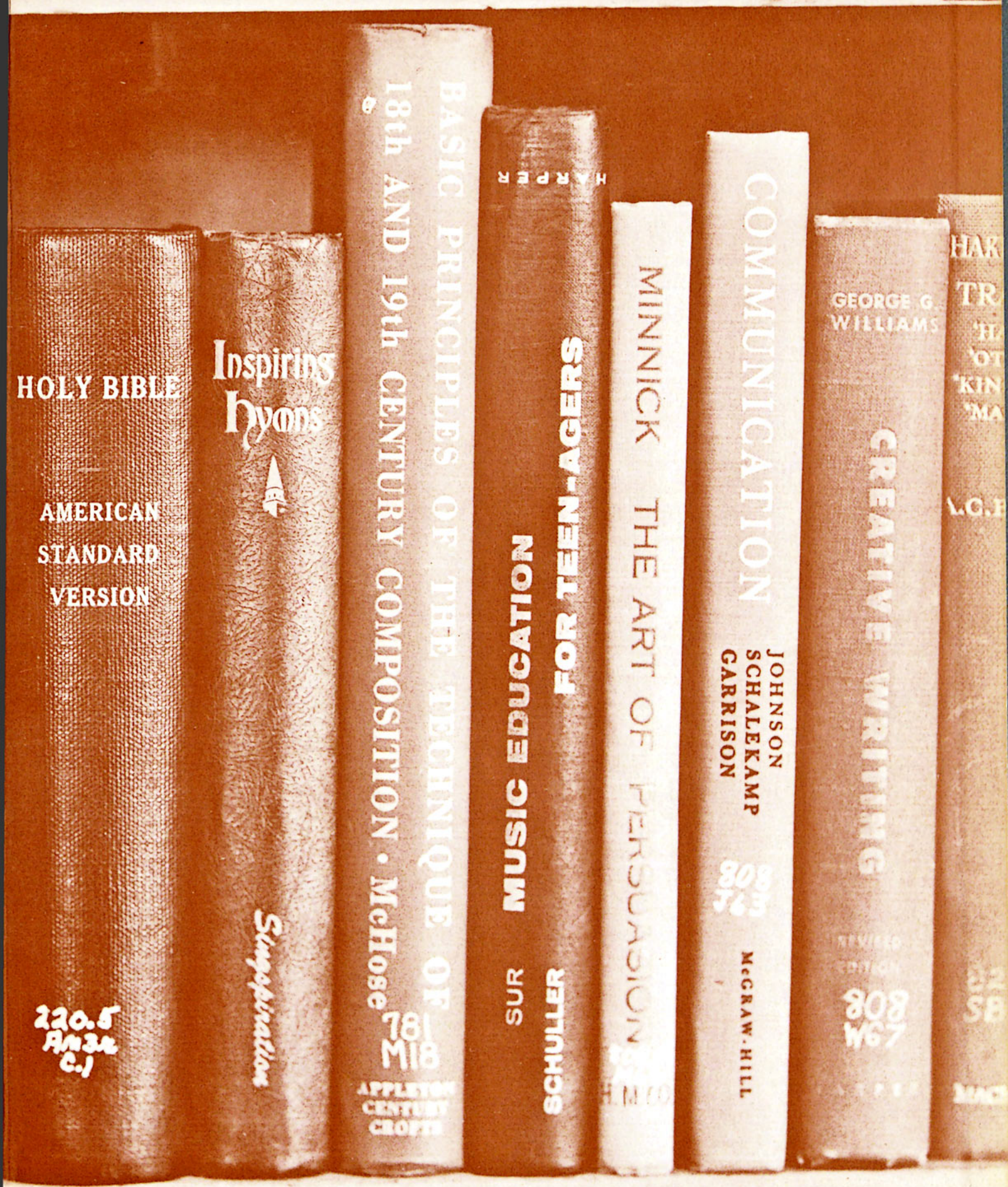
HOLY BIBLE
AMERICAN STANDARD VERSION
220.5 Am3r c.1
Inspiring Hymns
Singspiration
BASIC PRINCIPLES OF THE TECHNIQUE OF 18th AND 19th CENTURY COMPOSITION • McHose
781 M18
APPLETON CENTURY CROFTS
HARPER
SUR MUSIC EDUCATION FOR TEEN-AGERS
SCHULLER
MINNICK THE ART OF PERSUASION
COMMUNICATION
JOHNSON SCHALEKAMP GARRISON
McGRAW-HILL
GEORGE G. WILLIAMS
CREATIVE WRITING
REVISED EDITION
808 W67

J. DAHL CO.
MPLS., MINN.